



Health Care

Vol. 17



Sanitation



Containment



Janitorial



Pandemic Kits



MASH POD™

800 - 767- 6933
www.aramSCO.com

General Ordering Terms and Conditions



Shipping & Freight Terms

Freight charges will apply unless otherwise agreed to by Aramsco. For special order, non-stock products and factory direct orders, freight charges apply regardless of shipping location. All cataloged items are not stocked in every warehouse therefore additional shipping time and charges may be required. In times of historically high fuel prices, we reserve the right to add a fuel surcharge on all orders.



Payment Terms

For approved credit accounts, payments are due within 30 days of invoice date and are subject to the terms and conditions on the Aramsco credit application. Most major credit cards are accepted.



Collection Costs, Claims and Return Goods Policy

Aramsko reserves the right to charge a restocking fee on returns other than defective or shipping errors. We carefully fill and pack every order. In the rare event an item is missing or received damaged, please call 1-800-767-6933. Special order and nonstocked items are considered NOT RETURNABLE to Aramsco and will be subject to the terms and conditions from our suppliers, including freight charges.



Sales Tax

Unless a valid sales tax exemption certificate is provided in advance of the order, customers are responsible for all applicable local and state sales taxes.



Pricing

Large quantity and reoccurring order discounts are available. Contact your sales representative for more details.

Branch Locations and Delivery Time

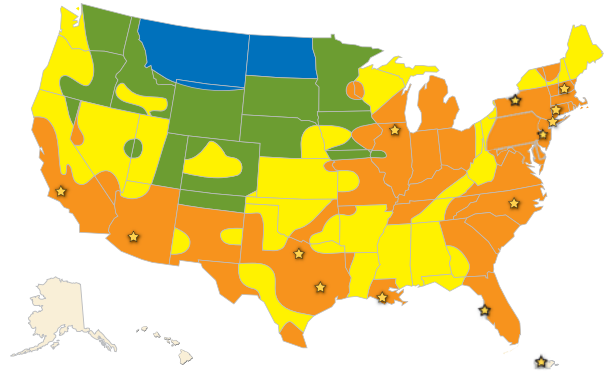

★ Aramsco Locations

1 Day Delivery

2 Day Delivery

3-4 Day Delivery

4-5 Day Delivery

Headquarters Philadelphia

1480 Grandview Ave
Thorofare, NJ 08086
800-767-6933

Phoenix

3210 E. Roeser Rd
Suite 7
Phoenix, AZ 85040
800-767-9372

Rochester

1665 Lyell Ave
Rochester, NY 14606
800-767-4101

Houston

2508 Fairway Park Dr
Houston, TX 77092
800-767-8392

New York City

18 India St
Brooklyn, NY 11222
800-767-4359

Dallas

5145 Norwood Rd
Suite D
Dallas, TX 75247
800-767-5744

Chicago

1201 Gateway Dr
Elgin, IL 60124
800-767-9981

New Orleans

1690 S. Causeway Blvd
Metairie, LA 70001
866-767-9180

Boston

23 Northwestern Dr
Salem, NH 03079
800-767-1767

Tampa

4740 E. Lakeland Commerce Pkwy
Suite 32
Lakeland, FL 33805
800-767-1225

Hartford

2 Toelles Rd
Suite 13
Wallingford, CT 06492
800-767-7731

North Carolina

1000 Parliament Ct
Suite 500
Durham, NC 27703
888-941-6368

Los Angeles

1951 South Parco Ave
Suite E
Ontario, CA 91761
800-767-4620

Puerto Rico

Urbanización Víctor Rojas II
502 Zona Industrial
Arecibo, PR 00612-3072
787-878-8200

www.aramsco.com

TABLE OF CONTENTS

PERSONAL PROTECTION AND CLOTHING	2-9
CONTAINMENT	10-16
SURGE/ISOLATION	17-29
RESPIRATORY	30-37
JANITORIAL SUPPLIES	38-43
MORTUARY	44-45
SANITATION/INFECTION CONTROL	46-49
SPILL CONTROL	50-57
DETECTION	58-59
EMS FIRST AID	60-66
EMS EVACUATION	67-69
AIR MOVERS	70-77
TOOLS	78-80
FLOOR CARE	81-86
WASTE COLLECTION	87-89
INDEX-ALPHA	90-92
INDEX-ITEM	93-98

Health & Safety

AramSCO is a national specialty distributor serving the environmental safety, emergency preparedness and surface preparation markets. We provide our customers valuable product expertise and exceptional customer service, in conjunction with a wide-range of quality products delivered, fast and reliably, at competitive prices.

Public health remains at the forefront of news debates over rising costs and meeting the needs of our employees, patients, students and families on an everyday basis. This concern is further complicated by the requirement for systems to be in place to respond to public emergencies in the event of natural disasters, pandemics, or acts of terror.

AramSCO “delivers” on multiple levels to meet today’s Health Care and Emergency Preparedness needs. For over 20 years, we’ve supplied thousands of medical, emergency, safety, and first aid products to the Health Care markets in the development and implementation of safety programs, assistance in the compliance and preparedness for emergency and catastrophic events, or simply restocking everyday supplies and equipment.

Our experienced staff assists customers in guiding their organization in the assessment of their purchase requirements for everyday supplies and equipment. However, the greatest value of this seasoned sales team is their working knowledge to quickly respond to the unforeseen events of natural disasters, or the looming potential threats of terrorism.

Regardless if the needs are in the facility or lab, or perhaps the campus, school, or home, AramSCO will be able to assist in the protection of your staff, patients, students, and families.

AramSCO is utilized by healthcare organizations, state, local and federal agencies, along with event first responders. Rest assured that before, during, and after emergencies, AramSCO has the products necessary to fulfill the expected and unexpected demand. From respiratory, hearing, flu and skin protection to sorbents, wipes and other surge capacity and containment products, we maintain a vast selection required in meeting the needs of Pandemic Preparedness, First Aid and other various healthcare and facility maintenance needs.

Sanitation Stands



Hand Sanitizers



Adult Linen Kit



Hand Wipes



Surface Wipes



Gloves

Your feedback is important to us

AramSCO values your ideas and is always looking to expand and improve our product offerings. If you don't find what you are looking for in this catalog, please let us know. Our experienced sales team is here to help you or visit our website for more product and technical information.

AramSCO[®]
A SAFEGUARD INDUSTRIAL COMPANY

800-767-6933 • www.aramSCO.com

Kits from Aramsco

We offer kits from a standard off-the-shelf variety, to those customized to maximize the demands of you, our customer.

Have a specific need?

Pandemic Kits to Specialty Spill or Surge Event Kits, we can accommodate many requests, large or small.

Not sure of your exact requirements?

Allow our product development team to provide suggestions to build a package specific to your requirements and only include the products you really need.

Pricing and availability would be determined by matching your exact requirements with specific kit component options and therefore maximizing your return on investment.



Pandemic

- Corporate Employee wellness and protection
- Universities, Schools, Childcare Facilities & Camps in the protection of children
- Government Agencies, Departments of Health, Family Services



Surge

- Catastrophic Events, Hurricanes, Tornadoes, Floods and other natural events
- Emergency Response First Responders who save lives at the scene of accidents, fires, crimes & other civilian or military responses



Spill

- Hazmat Response
- Bodily Fluids
- Vehicle/Transportation/Warehousing
- Facility Maintenance



PERSONAL PROTECTION AND CLOTHING

Tri-Tuff® SMS Coveralls



Heavyweight Multilayer Breathable SMS Coveralls

Tri-Tuff® SMS is a heavyweight, multilayer, breathable fabric that has been designed and tested to meet certain industrial applications. These tests were performed under laboratory conditions with material samples, not actual garments. There are some chemicals and environments for which these garments do not provide adequate protection.

- Liquid resistant
- Full sizing
- Opaque
- Breathable
- Provides a barrier to dirt and small particulates



Tri-Tuff® SMS Product Information			
Physical Property	Test Method	Tri-Tuff®	Leading Fabric
Fabric Weight	ASTM D3776	1.9 oz./sq.ft.	1.20 oz./sq.ft.
Tear Resistance-Trapezoid	ASTM D5733-99		
	(machine direction)	12.3 lbs. (avg.)	6.1 lbs. (avg.)
	(cross direction)	11.9 lbs. (avg.)	3.9 lbs. (avg.)
Bursting Strength	ASTM D3786-87	31.1 PSI (avg.)	36.3 PSI (avg.)
DO NOT use for fire protection, avoid pen flame or intense heat			
All Tests were conducted by the SGS US Testing Company, Inc. between August 6 to 13, 2002			

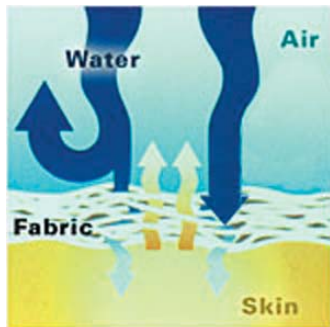

Item	Size	Item	Size
White coveralls with attached hood and boots, elastic wrists (25/cs)			
51131	Medium	51134	2X Large
51132	Large	51135	3X Large
51133	X Large	51136	4X Large
White coveralls with elastic wrists and ankles (25/cs)			
51104	2X Large	51105	3X Large

Tri-Tuff® Protective Coveralls



3-Layer, 1.9 Oz/ Square Yard Polypropylene/ Polyethylene/Polypropylene

Ideal For:

- Mold abatement
- Fire-water restoration
- General construction
- Liquid resistant, dust and dirt proof
- Comfort
- Cost savings

Tri-Tuff® has been tested for liquid chemical penetration resistance in accordance with ASTM F903, "Resistance of Protective Clothing Materials to Penetration by Liquids".



DO NOT use for fire protection, avoid open flame or intense heat.

For technical data and product information on these garments, please go to our website www.aramsco.com and click on any of the items listed below and go to the Technical Data Information icon.

Item	Size	Item	Size
White coverall with attached hood, elastic wrists and ankles (25/cs)			
50801	Medium	50805	3X Large
50802	Large	50806	4X Large
50803	X Large	50807	5X Large
50804	2X Large	50808	6X Large
White coverall with attached hood and boots, elastic wrists (25/cs)			
50877	Medium	50811	3X Large
50878	Large	50812	4X Large
50809	X Large	50813	5X Large
50810	2X Large	50814	6X Large
White coverall with elastic wrists and ankles (25/cs)			
50873	Medium	50817	3X Large
50874	Large	50818	4X Large
50815	X Large	50819	5X Large
50816	2X Large		
Blue coverall with attached hood and boots, elastic wrists and back with liquid proof storm flap (25/cs)			
50863	X Large	50865	3X Large
50864	2X Large	50866	4X Large

Tri-Tuff® Disposable Lab Coats



White lab coat with snaps and elastic wrists (30/cs)

Item	Size	Item	Size
50631	Medium	50634	2X Large
50632	Large	50635	3X Large
50633	X Large		



Privacy Gowns

Item	Description
50855	Blue Privacy Gown (25/case)
50850	White Privacy Gown (25/case)
50870	Blue Privacy Gown with Hood and Sleeves (25/case)



50850



50870

TYVEK® Disposable Clothing

TYVEK® Coverall with zipper front, elastic wrists and ankles (25/cs)

Item	Size	Item	Size
50060	Small	50064	2X Large
50061	Medium	50065	3X Large
50062	Large	50066	4X Large
50063	XLarge	50067	5X Large



TYVEK® Coverall with zipper front, attached hood and elastic wrists and ankles (25/cs)

Item	Size	Item	Size
50100	Small	50104	2X Large
50101	Medium	50105	3X Large
50102	Large	50106	4X Large
50103	XLarge	50107	5X Large

Aprons

Item	Description
50244	TYVEK® Apron 28" x 36", White (100/cs)
50245	TYVEK® Apron 28" x 44", White (100/cs)
50215	Denim Apron with 2 Pockets
50213	Serged Seam Tychem® QC Apron, Yellow (100/cs)
40302	PVC Blue Apron, 23" x 32" x 8 mil (dz)
40301	Blue 6 mil Vinyl 35" x 45" String Tied Aprons (dz)
85171	White, Embossed, Poly, Disposable, 28" x 46" (100/bx; 10bx/case)



50244-45

40302

Bouffant Hats

Item	Description
50230	19" Nonwoven (1,000/cs)
50297	21" Nonwoven (1,000/cs)
50233	24" Nonwoven (500/cs)
40323	White Hairnet (144/cs)



TYVEK® Shoe Covers

Item	Description	Size
50237	TYVEK® Shoe Covers with Vinyl Sole (200 pr/cs)	Large/ X Large
72064	TYVEK® Shoe Covers with Nonskid Sole (200 pr/cs)	X Large



Breathable Spunbound Polypropylene Coveralls

Our line of polypropylene coveralls "job fitted" for the industrial marketplace. These coveralls provide an economical alternative when protecting workers from dust, dirt and grime.

- Breathable
- Not weatherproof
- Economical
- Full sizing



Spunbound polypropylene coverall with attached hood and boots, elastic wrists

Item	Size	Color	Item	Size	Color
50137	X Large	White	50149	X Large	Blue
50138	2X Large	White	50150	2X Large	Blue
50139	3X Large	White	50151	3X Large	Blue
50339	4X Large	White	A40138	4X Large	Blue

Heavyweight Breathable Spunbound Polypropylene Coveralls

- Full sizing
- Opaque
- Stronger, more dust and dirt resistant than 1 1/4 oz.
- NOT waterproof

Heavyweight spunbound polypropylene coverall with attached hood and boots, elastic wrists (25/cs)



Item	Size
51030	2X Large
50030	3X Large
A70124	4X Large

Lab Coats - Polypropylene

Disposable polypropylene lab coat with pockets and elastic wrists (30/cs)

Item	Size	Item	Size
85130	Medium	85133	2X Large
85131	Large	85134	3X Large
85132	X Large	85135	4X Large



Lab Coats

White TYVEK® lab coat with long sleeves and snaps (30/cs)

Available in sizes S-3X Large

Item	Size
50206	X Large
50207	2X Large
50208	3X Large



Beard Covers

Item	Description
50250	Polypropylene Beard Covers, White (1,000/cs)



PERSONAL PROTECTION AND CLOTHING

Hospital Scrubs

- Durable, yet comfortable
- Durable SMS blue material
- (1) pants and (1) shirt per set
- Available in sizes S thru 3XL

Hospital Scrubs (25/cs)

Item	Size	Item	Size
A63484	Small	A62192	X Large
A62191	Medium	A63486	2X Large
A63485	Large	A62193	3X Large



Universal Precautions Kit

Kit Contents

- (1) Polycoated blue unisize gown with sleeves, hood, elastic wrist and face enclosure
- (1) N95 mask
- (1) Pair nitrile gloves, size L
- (1) Pair infectious disease control goggles
- (1) Pair Tri-Tuff® booties
- (1) Pair disposable shoe covers with nonskid bottoms



Item	Description
A60313	Universal Precautions Kit in Dispenser Box (25/box)
A26362	Universal Precautions Kit in Storage Bag

Servus SF Overboot

- 12" high
- Heavy duty molded construction
- 100% waterproof
- Super sized styling to fit over bulky leather work boots
- Made in U.S.A.
- Sizes S, M, L, XL
- Packed 6 pair per case



Item	Size	Item	Size
10580	Small	10582	Large
10581	Medium	10583	X Large



Superfit Chemical Overboot

- Slip-coated interior
- Improved donning and doffing
- Slip-resistant, self-cleaning outsole
- Ease of use and improved traction on wet or slippery surfaces
- Tested to chemical requirements Military Spec MIL-O-43995C and Commercial Spec A-A-59520
- Sizes S, M, L, XL
- Packed 6 pair per case



Item	Size	Item	Size
10590	Small	10592	Large
10591	Medium	10593	X Large



Hazmax® EZ-Fit

The latest addition to our Hazmax® family



- 11" boot height (standard requires only 8")
- Wider across the gate to allow for easy entry into the boot while wearing a Level A suit
- Larger kick-off lug to facilitate easier removal
- Traditional green and yellow color scheme
- The boot meets the NFPA 1991, 2000 with the optional biochem certification
- New outsole for easier decontamination and excellent slip resistance
- One piece injection molded with no buttons or elastic bands to fumble with or break
- Sold as one pair



Item	Size	Item	Size
A24897	Small	10788	Large
10787	Medium	10789	X Large

Hazmax® Boot

87012 - 16" steel toe boot with Ultragrip sipe outsole, full steel ladder shank, replaceable cushioned insoles, cuff off bands, and kick off lug. Sold as one pair



Item	Size	Item	Size
11608	8	11612	12
11609	9	11613	13
11610	10	11614	14
11611	11	11615	15

HazProof™ Boot

82330 - Steel toe, steel shank boot, stretch fastener with removable innersole, cushioned heel, sure grip outsole with high visibility. Packed 6 pair per case.



Item	Size	Item	Size
10608	8	10611	11
10609	9	10612	12
10610	10	10613	13

Superfit Chemical Overboot

- Slip-coated interior
- Improved donning and doffing
- Slip-resistant, self-cleaning outsole
- Ease of use and improved traction on wet or slippery surfaces
- Tested to chemical requirements Military Spec MIL-O-43995C and Commercial Spec A-A-59520
- Sizes S, M, L, XL
- Packed 6 pair per case



Item	Size	Item	Size
10590	Small	10592	Large
10591	Medium	10593	X Large



Order Today!

800-767-6933

www.aramsco.com

Resposables™ Full FaceShield

- Designed to provide top, front and side face protection
- 13" wide x 7" long antistatic, fog-resistant, optical grade lens
- Weighs less than 1½ ounces!
- Latex-free
- Reusable frames in 10 stylish colors
- Lenses and frames separately available
- Meets OSHA and EEC requirements



Resposables FaceShield™ fits comfortably with a surgical mask and over prescription eyewear.

Item	Description
A62411	Frame for Full FaceShield (100/box)
A62412	Lens for Full FaceShield (100/box)

Resposables™ EyeShield and FaceShield

- "Wraparound" design for front and side eye protection
- Weighs less than 3/10 of an ounce!
- Latex-free
- Disposable, static-free, fog-resistant, optical grade lens
- Reusable frames in 10 stylish colors
- Lenses, frames and neck straps separately available
- Meets OSHA and EEC requirements



Resposables™ provide splash and splatter protection from blood-borne pathogens and other potentially infectious materials (OPIM). The product line includes an EyeShield™ and a FaceShield™, both made with a reusable frame and disposable, replaceable, optical-grade lens. They are extremely lightweight and comfortable and are available in a variety of stylish colors. The line also includes a Resposables EyeShield™ Neck Strap as the perfect accessory to drape the EyeShield™ around one's neck to always keep it within reach.



Item	Description
A62408	Frame for EyeShield (100/bx)
A62409	Lens for EyeShield (250/bx)
A62410	Colorful Neck Straps (100/bag)

Safety Eyewear

- Stylish wraparound design
- Available in 3 frame colors and 2 lens options
- Meets ANSI Z87.1-2003
- Virtually 100% UV protection
- Affordable alternative



Item	Description
40133	Black Frame/Clear Lens
40135	Blue Frame/Clear Lens
40136	Black Frame/Gray Lens
40138	Blue Frame/Gray Lens
40142	Red, White, Blue Frame/Clear Lens
40143	Red, White, Blue Frame/Gray Lens

Safety Eyewear

- Ratchet-action temples
- Nonslip rubber head grips
- Meets the ANSI Z87.1-2003



Item	Description
40600	Black Frame/Clear Lens
40601	Black Frame/Gray Lens
40602	Black Frame/Silver Mirror Lens

Wraparound Eyewear



Item	Description
40065	Clear Frame/Clear Lens

Protective Goggles

- Chemical splash style
- Soft vinyl frame, polycarbonate lens and adjustable strap



Item 40035

Item 40535

Item	Description
40035	Indirect Vent/Fogless Goggle
40535	Deluxe Clear Lens/Fogless Goggle

Disposable Cleaning Stations

Allegro disposable cleaning stations with antistatic, antifog, nonsilicone lens cleaner that removes dirt and oil from glasses and lenses.



Item	Description
40618	Large Disposable Cleaning Station 16 oz

Eyewear Cleaning Wipes



Allegro wipes are perfect for cleaning eyewear or computer screens. 100 individually wrapped premoistened wipes feature antifog, antistatic, silicone-free cleaning.



Item	Description
40077	Eyewear Cleaning Wipes (100/box)

PERSONAL PROTECTION AND CLOTHING

Peak Series Hard Hats Pin Lock or Ratchet Size Adjustment



- Meets ANSI Z89.1-2003 Type 1, Class E
- Rain trough and accessory slots
- 3-level height adjustment



Item	Description	Color
A69 6-Point Nylon Pin Lock Adjustment		
40501	A69 Hard Hat with Pin Lock Sizing	White
40505	A69 Hard Hat with Pin Lock Sizing	Yellow
40500	A69 Hard Hat with Pin Lock Sizing	Sky Blue
40909	A69 Hard Hat with Pin Lock Sizing	Navy Blue
A69R 6-Point Nylon Ratchet Adjustment		
40527	A69R Hard Hat with Ratchet Sizing	White
40528	A69R Hard Hat with Ratchet Sizing	Yellow
A33121	A69R Hard Hat with Ratchet Sizing	Sky Blue
40525	A69R Hard Hat with Ratchet Sizing	Navy Blue

V-Gard® Protective Caps



- Polyethylene shell and suspension system
- Universal slots for hearing, welding and faceshield accessories
- Meets ANSI Z89.1-2003 Class E and G



Staz-On® Suspension



Fas-Trac® Suspension with Ratchet

Item	Description	Color
40580	V-Gard® Staz-On® Suspension Cap	White
40581	V-Gard® Staz-On® Suspension Cap	Blue
40582	V-Gard® Staz-On® Suspension Cap	Green
40590	Standard V-Gard® Hard Cap with Fas-Trac® Ratchet Suspension	White
40591	Standard V-Gard® Hard Cap with Fas-Trac® Ratchet Suspension	Blue
40592	Standard V-Gard® Hard Cap with Fas-Trac® Ratchet Suspension	Green



EZ CPR™ Rescue Pack



Allows for the safe use of normal CPR techniques without fear of cross-contamination. The Kit is featured in two convenient package options, one is sure to meet your requirements.

Contains

- p.a.w.s.™ antimicrobial hand wipe
- Vinyl gloves
- Biohazard red bag

- PTP II CPR mask
- Weight: 2 pounds
- Dimensions:
9 1/2" x 7 1/4" x 4 7/8"

Item	Description
A63399	EZ CPR™ Rescue Pack, Poly Pack (12/case)
A63506	EZ CPR™ Rescue Pack, Nylon Pack (12/case)

EZ Deluxe Protection/Inhalation™ Kit



Safetec's EZ Inhalation/Personal Protection Kits contain items that are recommended by the CDC and WHO for infection control in health care facilities to help protect those caring for patients with known or suspected inhaled pathogens such as Avian Flu, SARS or Tuberculosis. Choose from two kit options, Plus and Deluxe.

Contains

- N-95 mask
- Germicidal solution
- Nitrile gloves
- Protective gown (deluxe kit only)
- Wiper pads
- Shoe covers (deluxe kit only)

- Disposal bag
- Goggles (deluxe kit only)
- A.B.H.C.™ hand sanitizer
- Dimensions:
14 1/4" x 13 1/4" x 12 3/8" (plus)
27" x 13" x 14.08" (deluxe)

Item	Description
A63405	EZ Deluxe Protection/Inhalation™ Kit (24/case)
A63404	EZ Plus Protection/Inhalation™ Kit (24/case)

Laser Lite® Earplugs

Laser Lite's low-pressure polyurethane foam expands inside the ear canal for long-term wear, while its contoured T-shape delivers easy handling. Its high-visibility magenta and yellow colors make compliance checks quick and easy. Ideal for process industries with low tolerances for packaging waste. NRR 32dB rating.

Item	Description
40559	Uncorded Earplugs (200 pr/bx)
40572	Corded Earplugs (100/bx)



QB2HYG® Banded Earplugs

Lightweight and very comfortable. Compact design for shirt pocket storage. Each band comes with a free pair of replacement pods. NRR 25dB rating.

Item	Description
40552	Quiet Band (10/bx)
40553	Replacement Pods (50 pr/bx)



Pura-fit® Corded Earplugs

- An industry favorite
- Soft foam for all day comfort
- Tapered shape for easy insertion
- Longer length for easy fitting and removal
- The bright green color is a trademark of Moldex-Metric, Inc. and also provides easy compliance checks
- NRR 33dB rating

Item	Description
69620	Pura-fit® Corded Earplugs (100/bx)



Metal Detectable SparkPlugs® Foam Corded Earplugs

Officially Licensed Earplugs of NASCAR®

- Bright blue color
- Metal detectable for food processing applications
- SparkPlugs® have the highest NRR available for metal detectable earplugs
- NRR 33dB rating

Item	Description
69624	Metal Detectable SparkPlugs® Foam Corded Earplugs (100/bx)



Max Lite® Corded Earplugs

Ideal size for workers with smaller ear canals. Low pressure polyurethane foam expands gently for comfortable long-term wear. Contoured T-shape for easy handling and wear. Smooth, soil-resistant closed cell-foam skin prevents dirt build-up. NRR 30dB rating.

Item	Description
40573	Foam Earplugs (100/bx)



Camo Plugs® Foam Corded Earplugs

- A favorite of outdoor enthusiasts
- Extra-soft, low-pressure foam for comfort and fit
- Tapered shape for easy insertion and removal
- Nonirritating, smooth surface
- NRR 33dB rating

Item	Description
69628	Camo Plugs® Foam Corded Earplugs (100/bx)



Plugstation SparkPlugs® Foam Earplug Dispenser

Officially Licensed Earplugs of NASCAR®

- Clicking mechanism for easier use and dispensing
- Chute delivers plugs right into the palm of your hand
- Affordable enough to be placed near every work area
- Eliminates the mess of individual paper/polybag packaging
- Each dispenser is sealed and disposable plus completely recyclable
- Mounting bracket with hardware included with every Plugstation®

Item	Description
69602	SparkPlugs®, NRR 33dB (250 pr/dispenser)



Max® Corded Earplugs

Preshaped foam earplugs feature a smooth outer skin for maximum user comfort. The NRR 33 rating makes Max® the highest rated earplug in the United States. Attenuation tested in accordance with ANSI S3.19-1974. NRR 33dB rating.

Item	Description
40650	Uncorded Earplugs (200 pr/bx)
40651	Corded Earplugs (100/bx)

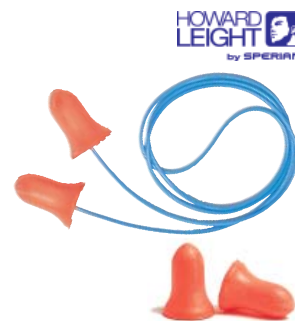

DeciGuard AB™ Corded Earplugs

DeciGuard AB™ PVC with Microban® antimicrobial product protection. It won't wear out, wash off or rub away. NRR 29dB rating.

Item	Description
40550	Uncorded Earplugs (200 pr/bx)
40551	Corded Earplugs (100/bx)



PERSONAL PROTECTION AND CLOTHING

Green Nitrile Gloves

- Nitrile formula for resistance to many solvents and oil-based chemicals
- Open cuff allows ventilation to keep hands cool
- Good puncture and abrasion resistance
- Ideal for use in maintenance, assembly, automotive, printing, and food processing industries
- BS 5958 Part 1 was used to show that the gloves are antistatic in use
- CE Complex Design



Cotton flock lining provides comfort without loss of chemical-resistance. It absorbs perspiration and eases donning and removal of the glove.



Item	Size
13"/15 mil Flock Lined	
30558	Medium
30559	Large
30560	X Large
30561	2X Large
13"/12 mil Unlined	
30554	Medium
30555	Large
30556	X Large
30557	2X Large

Butyl Unsupported Gloves

- Highest permeation resistance to gas and water vapor for greater worker protection, especially when handling toxic substances
- Flexible and sensitive, even at lower temperatures
- Curved finger and hand design provides a better fit for greater worker comfort
- Available with "Grip-Saf" palm for wet applications
- GI styles are manufactured on curved hand forms to provide a natural grip for better dexterity
- R styles are manufactured with a rough finish for better grip



Item	Size	Item	Size
B074GI Sanitized Interior Smooth, Black Rolled Bead, 14"/7 mil.			
90545	X Small	90548	Large
90546	Small	90549	XLarge
90547	Medium		
B144GI Sanitized Interior Smooth, Black Rolled Bead, 14"/14 mil.			
90832	X Small	90835	Large
90833	Small	90836	X Large
90834	Medium		
B174GI Sanitized Interior Smooth, Black Rolled Bead, 14"/17 mil.			
90540	X Small	90543	Large
90541	Small	90544	X Large
90542	Medium		

KIMTECH SCIENCE* STERLING* Nitrile Exam Gloves

- Textured fingertips
- 3.5 mil thickness improves tactile sensitivity
- Environmentally friendly packaging
- Ambidextrous
- Beaded cuff
- Latex-free and powder-free



Exam Gloves provide the comfort, sensitivity, fit and protection that until now, could be found only in natural rubber latex gloves. 12" length. 100 gloves per box.

Item	Size	Item	Size
A73955	X Small	A73958	Large
A73956	Small	A73959	XLarge
A73957	Medium		

Nitrile Exam Gloves

- 100% Nitrile
- Durable, puncture resistance 5 mil thickness
- Affordable hand protection
- Ambidextrous
- Meets FDA requirements



Elastic and ultra soft 100% nitrile provides comfort, protection and affordability. Excellent puncture and abrasion resistance. Protects from a broad range of chemicals. Beaded cuff, 9.5" length. 100 gloves per box.

Item	Size	Item	Size
A73756	Small	A73758	Large
A73757	Medium	A73759	XLarge

Silver Shield®



Silver Shield®/4H® is made from Norfoil®, a remarkable lightweight flexible laminate which resists permeation and breakthrough by an array of toxic/hazardous chemicals. An excellent choice for chemical and petrochemical laboratories, spill clean-ups, hazmat control operations, photo finishing, medical laboratories and a host of other applications.

Silver Shield® Glove (10 pr/pk)

Item	Size	Item	Size
90840	8-Medium	90842	10-X Large
90841	9-Large	90843	11-2X Large

KIMTECH SCIENCE* Purple Nitrile Exam Gloves

- 100% nitrile
- 5.9 mil thickness for added protection
- Purple color helps identify glove from other types
- Beaded cuff
- Latex-free and powder-free



Contains no natural rubber latex. Powder-free. Textured fingertips. Ambidextrous. Beaded cuff, 9.5" length. 100 gloves per box.

Item	Description
33001	Powder-free Purple Nitrile, Small
33002	Powder-free Purple Nitrile, Medium
33003	Powder-free Purple Nitrile, Large
33004	Powder-free Purple Nitrile, XLarge (90/bx)

Latex Gloves



Item	Size	Item	Size
Medical Grade, Powder Free (100/bx)			
A59816	Small	A59819	Large
A59818	Medium	A59820	X Large
Medical Grade, Lightly Powdered (100/bx)			
A59821	Small	A59824	Large
A59822	Medium	A59825	X Large

Vinyl Lightly Powdered Gloves



Disposable vinyl gloves lightly powdered (100/bx)

Item	Size	Item	Size
30900	Small	30902	Large
30901	Medium	30903	X Large

PERSONAL PROTECTION AND CLOTHING

Deluxe Pandemic Kit



Please note: Photo depicts representative items found in the kits, alternative items may be substituted based upon product availability.

Office & Employee Kit containing supplies effective in the protection against and prevention of the spread of various influenza viruses. These products have been assembled in one easy-to-order kit based upon recommendations of the U.S. Centers for Disease Control (CDC) and the World Health Organization (WHO) to prevent the spread of pandemic flu virus.

Kit Contains:

- Individual Surface Wipes (Box)
- Spray Disinfectant (Bottle)
- Hand/Surface Wipes (Canister)
- Hand Sanitizer Alcohol Gel (Bottle)
- Individual Hand Sanitizing Gel Packs (Box)
- Nitrile Exam Gloves (Box)
- Facial Tissues (Box)
- N95 Masks (Box)
- Disposable Thermometers (Box)
- Light Duty Wipers (Box)

Item	Description
A31611	Deluxe Pandemic Kit

EZ Personal Protection™ Kit



Provides complete exposure protection from potentially infectious blood or body fluid. This completely disposable kit is great for ambulance drivers, emergency rooms, clinics, funeral homes, nursing homes and more.

Contains

- p.a.w.s.™ antimicrobial hand wipe
- Vinyl gloves
- Combination mask/safety shield
- Protective gown
- Biohazard red bag
- Weight: 8 pounds
- Dimensions: 14 1/4" x 13 1/4" x 12 3/8"

Item	Description
A63390	EZ Personal Protection™ Kit (24/case)

60 Day Home Pandemic Preparedness Kit



Our 60-Day Home Pandemic Preparedness Kit is designed to provide users with enough EPA approved disinfectant (5 gallons) to keep the home sanitized for up to 60 days. Each kit contains an 8 ounce bottle of ShockWave™ concentrate, a collapsible 5 gallon storage container for mixing the ShockWave™ with tap water, a spigot connection for the 5 gallon container which allows the "ready-to-use" mixture to be dispensed into the 1 quart spray bottle, as well as a host of safety equipment for the family.

Unlike over the counter disinfectants which are designed for hard surfaces only, ShockWave™ disinfectant can be sprayed on all surfaces without damage, and has over 130 EPA-registered kill claims including Avian Influenza, making it the most versatile solution for your pandemic preparedness program.

Contents (air-tight stackable container)

- (1) 11.3 gallon air-tight stackable storage container
- (1) 10 ounce bottle of ShockWave™ concentrate (makes 5 gallons of ready-to-use)
- (1) 5 gallon collapsible container with handle and spigot (for mixing and dispensing ShockWave™ into a 1 quart spray bottle)
- (1) Empty quart spray bottle with EPA-required label
- (200) Fluid resistant surgical masks (long term), packaged in plastic bags
- (100) Disposable thermometers for checking temperature
- (1 box) Medical grade high risk nitrile exam gloves (50 pair)
- (5) 8 ounce bottles of alcohol gel
- (1) All Surface Dura-Ink marker
- (3) Heavy-duty slide closure storage bags for adding food to kit
- (1) 11-function knife (includes cork screw and can opener)
- (1) Users Guide with additional room for more!!

Item	Description
A41024	60 Day Home Pandemic Preparedness Kit

Basic Pandemic Kit

Kit contains the basic supplies for protection/prevention from the spread of the pandemic flu.

Kit Contains:

- Hand Sanitizer Alcohol Gel (Bottle)
- Nitrile Exam Gloves (Box)
- Facial Tissues (Box)
- N95 Masks (Box)



Please note: Photo depicts representative items found in the kits, alternative items may be substituted based upon product availability.

Item	Description
A73485	Basic Pandemic Kit

KONTROL KUBE®

Mobile Containment. Simplified.™

Kontrol Kubes are mobile containment and isolation units designed to be set up quickly and easily to establish a temporary negative pressure environment. They are ideal for the control of airborne particulate during hospital renovations, construction and repairs; or for temporary patient isolation and increased surge capacity.

Kontrol Kube's are available in 8' and 10' (8' unit can be configured as an anteroom for patient isolation) and are an effective means for obtaining compliance with Joint Commission, CDC and APIC recommendations and guidelines for patient isolation and dust control during facilities maintenance.

Patient Isolation & Increased Surge Capacity

The Kontrol Kube can be configured for use as a temporary anteroom converting any operating, patient or procedure room into an emergency airborne isolation room. The Kontrol Kube can be quickly set up to provide containment where ever it is needed without costly disruptions to patients and schedules. The unit can be used in conjunction with either a negative or positive pressure room. For containment of airborne pathogens commonly associated with pandemic or bio-terror threats as well as TB and MDR-TB.

The spread of airborne infectious disease, and the need for surge capacity, can quickly overwhelm a facility. The Kontrol Kube offers a convenient solution to securing a protected environment. The unit can be set up in just minutes, and when kept under negative pressure helps satisfy HRSA Critical Benchmark #2-2 requirements.

- Convert any room into an airborne isolation room
- Designed for rapid deployment
- Meets HRSA Critical Benchmark 2-2
- Beveled base allows for easy roll through of carts, beds or equipment
- Assists in disaster preparedness

Infection Control During Facility Maintenance

The Kontrol Kube adjust to ceilings of up to 10' when overhead containment is needed for maintenance or repairs such as cabling, light bulb replacement, HVAC access or any other above ceiling work. The unit can also be used for side wall access when performing work such as plumbing or installing power and communications outlets. With a 30" wide wheel base the unit can be quickly moved through all AIA and NFPA compliant doors to any area where dust and particulate control is needed.

When containment of a large area is required the Kontrol Kube can be set up as an anteroom and used to isolate entire rooms during construction, renovation or repair.

- Dust & particulate control to assist in achieving JCAHO, CSA, CHICA and CDC compliance
- Assists in meeting OSHA & ACGIH levels of permissible nuisance dust
- Access walls and ceilings of up to 10'
- Moves easily throughout the facility
- Eliminates the need for disposable barrier materials
- Simplifies clean up
- Designed for daily use
- Easier to inspect than traditional barriers



Anteroom/Patient Isolation	Abacus	TopSider
Anteroom/All use	✓	–
Isolation Flanges	✓	–
Beveled Base (easy roll over)	✓	–
Pass Through Portal w/screen	✓	–
Exterior Documentation Pocket	✓	–
Facility Maintenance	Abacus	TopSider
Overhead Access variable up to 30"x60"	✓	✓
Max Ceiling Access Height**	8'	10'
Whole Room Containment	✓	–
Accommodates 6' ladder	✓	✓
Accommodates 8' ladder	–	✓

Design Features	Abacus	TopSider
Supports Negative Air Machine on rolling platform*	✓	✓
Rolls through all AIA and NFPA Compliant Doors**	✓	✓
Width x Length	30" x60"	30" x60"
Windows	4-19"x34"	2-19"x41"
Side Access Doors	2-45"x80"	2-45"x90"
End Access Doors	–	1-22"x90"
12" Diameter Portal	✓	✓
4" Diameter Portal	✓	✓
Solid Wheel Base	✓	✓
Four Locking Casters (non-marking)	✓	✓
Solid Base supports 500 lbs.	✓	✓
Fire Retardant Enclosure	✓	✓

* With optional AirBase

**With optional wheelbase

Kontrol Kube AirBase – Negative Air Machine Base

The patent pending AirBase attaches quickly and easily to the Kontrol Kube Wheel Base and is designed to support a negative air machine. Once connected, the entire system including negative air machine and containment unit, can be rolled through a facility by a single person. This unique feature allows for the containment unit to be moved with tools, ladders and equipment inside the unit without breaking containment.

- Easy locking attachment
- Complete single user mobility
- Designed to work with the Kontrol Kube Negative Air Machine
- Accommodates most portable negative air machines
- Can be used for cable spools, equipment & tools



Kontrol Kube Negative Air Machine

The Kontrol Kube Negative Air Machine offers a revolutionary combination of power, efficacy and convenience. This lightweight, three-stage, variable speed machine delivers up to 500 CFM (with HEPA filter installed) and is ideal for use with the Kontrol Kube containment units. Featuring a DOP Stage 2 prefilter this unit ensures effective filtration in a single pass. The unit also includes a 5' length of flex duct for attachment to the Kontrol Kube.

- Variable speed - up to 500 CFM
- DOP compliant 3 stage HEPA filtration
- Lightweight, durable rotomolded construction
- Designed for the Kontrol Kube
- Containment unit
- Filter change indicator light
- Includes 5' Flex Duct (replacement part)
- UL/C-UL Rated
- Passes UL94 flammability rating



KONTROL KUBE[®] COMPLETE

Kontrol Kube Complete – The only system that offers complete mobility

Kontrol Kube is a solution based system for temporary containment. This system is the only containment method that offers total mobility and ease of use for the user, and the assurance that all components have been designed to work seamlessly with one another. This system includes the containment unit, the new patent pending AirBase and Negative Air Machine, and all other components necessary to establish temporary containment.

This new system, available exclusively from Kontrol Kube, reduces time and costs while increasing the efficiency and effectiveness of temporary containment.



Part Numbers

10' TopSider Unit COMPLETE	A73560
8' Abacus Unit COMPLETE	A73561
AirBase	A71123
Negative Air Machine	A71100
Prefilter 12/cs	A72534
DOP Filter 4/cs	A72535
HEPA Filter 8/cs	A72537
Carbon Filter (optional) 4/cs	A72538

CONTAINMENT

ZipWall® SLP 2 Pack

Two spring loaded poles, extends from 4'7" to 12', includes two sets of parts - head, plate, tether, GripDisk™.



Award Winning Barrier Products

Item	Description
57445	SLP 2 Pack

4 Pack Plus

Four spring loaded poles, four sets of parts (head, plate, tether, GripDisk™), two foam rails, box of two standard zippers, one carry bag.



Item	Description
A16514	4 Pack Plus
57446	Carry Bag Only

Kit 20 2 Pack

Two poles that extend from 6'9" to approximately 21', includes two jacks and two sets of parts - head, plate, tether, GripDisk™.



Item	Description
57444	Kit 20 2 Pack

Foam Rail™ 2 Pack

Includes two 5' long Foam Rail™ cross bars and two T-clips.



Item	Description
57817	Foam Rail 2 Pack

Side Pack

Includes six Side Clamp™ wall mounts, six 3' Foam Rail™ cross bars, and a custom bag.



Item	Description
A41837	Side Pack
57816	Side Clamps Only (2/pk)



GripDisk™ 2 Pack

Holds bottom of poles securely in place on floors with slick surfaces such as linoleum, marble, or wood.



Item	Description
57447	Grip Disk 2 Pack

Nonskid Plates 2 Pack

Replacement plate has non-skid surface that will not wear out or come off.



Item	Description
A16152	Nonskid Plates 2 Pack



Facility Pack, Reel Pack or SLP 6 Pack



The facility pack includes one caution tape reel, one 300' roll of 4 mil caution tape, six tape clips, six spring loaded poles with six sets of parts poly bagged - head, plate, tether, GripDisk™.

The Reel Pack and SLP 6 Pack are also sold individually.

Item	Description
A30664	Facility Pack
A30665	Reel Pack
A29607	SLP 6 Pack

ZipWall® Zippers



Includes two self adhesive zippers and two cords for tying up a plastic flap. For indoor use only.

Item	Description
57459	Standard Zippers 2 Pack Only
A30666	Heavy Duty Zippers 2 Pack with Zipper Knife
57482	Jack with Nonskid Plate and Head



POLY-HANGER #1

Hanger #1 supports one or more layers of poly in front of walls. Hanger #1 slips behind wall molding and is supported by the vertical leg of the molding. Hanger #1 can also support poly in front of masonry or paneling by attaching with a small nail into a masonry or paneling joint which can be easily patched after tear down.



Item	Description
56095	POLY-HANGER #1 (100/bx)

POLY-HANGER #2

Hanger #2 supports one or more layers of poly in front of walls. Hanger #2 clips over the horizontal leg of ceiling wall molding. The prong makes hanging poly faster and ensures it will stay up during the length of the job.



Item	Description
56096	POLY-HANGER #2 (100/bx)

POLY-HANGER #3

Hanger #3 supports poly from ceiling grid and other overhead objects. Poly is installed over the pin and is held in place by a removable retainer. Hanger #3 supports poly both horizontally and vertically for building full containments, connecting tunnels, dust curtains, etc.



Item	Description
56097	POLY-HANGER #3 (100 sets/bx)

POLY-HANGER #4

Hanger #4 supports poly from many building components by attaching with the 10" releasable cable tie or by other fasteners.



Item	Description
56098	POLY-HANGER #4 (100 sets and ties/bx)

CONTAINMENT

DUST SHIELD™ Multi-Purpose Adjustable Poles



Features and Benefits

- Poles extend to over 13 feet
- High level compression strength, results in a stronger barrier
- Easy assembly saves time
- Carrying case is built into box - no need to purchase an additional case
- Metal pole and head assembly are designed for heavy-duty usage
- Kit includes clips and clamps to hold film in place - no tape required
- Easy use metal locking mechanism enables quick adjustment to pole length

Item	Description
56212	Dust Shield Kit, Complete with Two Poles and Two Jacks



Peel and Stick Zipper Tape

Use Peel and Stick Zipper Tape to create any size doorway to control dust, reduce heat loss, or create an instant entrance or exit into any closed area. Meets Federal Containment Specifications



Features and Benefits

- Installs in minutes
- Remodeling
- Interior or exterior use
- Dust barrier
- Commercial construction
- 2-sided zippers
- Mold abatement
- Shrink wrapping
- Hazardous waste removal
- Can be used with poly sheeting

Item	Description
58469	3" x 7' 2-Sided Peel and Stick Blue Zipper Tape (1/bx)
56195	Zip N Close™ by Surface Shield 2-Sided Zipper 3" x 7' (1/bx)
55079	Zip N Close™ by Surface Shield 2-Sided Zipper 3" x 7' (2/pk)

Dr. Shrink Zipper Access Door

Allows easy access through plastic sheeting. Zipper pulls on both sides of door. Taped onto sheeting with duct tape. Contains UV inhibitors for long term storage. Makes for simple access through plastic sheeting containment areas.



Item	Description
57998	Zipper Access Door 12 mil Clear Polyethylene 30" x 48"

Floor Shield



Floor Shield adheres to and easily removes from tile, marble, laminate, vinyl, factory finished hardwood floors - almost any hard surface. Use Floor Shield to protect floors from moisture and other elements. Floor Shield is a green 3 mil, pressure sensitive polyethylene film. Color: Green



Available in one size
24" x 200' x 3 mil

Can also be applied to counter tops.



Item	Description
56190	Floor Shield 24" x 200'

Carpet Shield

- Self-adhering
- Protects under toughest conditions
- Provides excellent moisture barrier
- Prevents costly damage and clean-up
- Resists ripping, tearing and crumpling unlike paper products
- Easy application and removal
- Provides a professional image to customers and clients
- Nontransferable adhesive backing prevents slippage and adheres better to stairs than paper protection products, Visquine, or tarps*
- * Temporary protection, leave on no longer than 30 days.

Carpet Shield prevents damage during construction, remodeling, moving and high traffic events. Great for home, RV, boat and office use. Carpet Shield is a clear 3 mil pressure sensitive polyethylene film. Color: Clear

Available in two sizes
24" x 200' x 3 mil
36" x 250' x 3 mil

Item	Description
56188	Carpet Shield 24" x 200'
56189	Carpet Shield 36" x 250'
56291	Carpet Shield Applicator (24", 30", 36")



Dirt Grabber™ Sticky Mat

- Polyethylene film mat with a tacky surface to remove dust and dirt from footwear
- Sturdy, reusable frame with nonskid backing
- Each mat contains 30 layers of film
- Frame Size: 25 1/2" x 31 1/2"
- Mat Size: 24" x 30"
- Each layer is tabbed for easy removal
- Perfect for warehouses, home construction, garages, remodeling projects and the office
- Great for everyday dust and dirt
- Other sizes and colors available



Item	Description
56193	Dirt Grabber™ Sticky Mat with Backer Board (complete)
56194	Sticky Mat Replacement Sheets (30/mat, 4 mats/cs)

Kraft Paper

Various sizes of brown kraft paper available for carpet and hard surface protection.



Item	Description
95630	24" x 40 lb
95631	36" x 50 lb
95632	48" x 50 lb

Limited Use Decon Showers



AramSCO's low-cost lightweight limited use decons are remarkably strong and sturdy. Each of the three stage "bays" are manufactured using only PVC pipe and 6 mil poly. The walls are double wrapped bag-like construction. The shower room is double protected using our special manufactured ring process. Leak proof operation is ensured. The simple design of our limited use showers gives maximum flexibility and portability. Each room may be used by itself as airlock for your permanent showers. The limited use showers provide the perfect solution for emergency response, small-medium abatement jobs, even larger jobs where portability or ease of set up is needed.



For the De-Con chair go to our Surge Section pg. 20

Item	Description
D-Con 3 Room Showers	
55179	Blue, 37" x 37" x 77"
55134	Blue FR, 37" x 37" x 77"
55180	White, 37" x 37" x 77"
55194	White FR, 37" x 37" x 77"
80005	White FR XL, 48" x 48" x 81"
Required Parts for Above Showers	
55193	81" 2-Piece Pole Set (4 complete poles/set) (3 pole sets required for a 3-room system)
A26426	77" 2-Piece Pole Set (12 complete poles/set) (1 pole set required for a 3-room system)
55182	Shower Head for Disposable Shower



Can't find the item you're looking for?

Visit our website or call one of our knowledgeable customer service representatives today.

www.aramsco.com
800-767-6933



CONTAINMENT

E-Z Tape™ Products



Features and Benefits

- Backing resists moisture, prolonging the tape bond in moist or humid environments
- Rubber adhesive sticks well to many surfaces
- Conformable and can be applied to irregular surfaces
- Backing has good tensile strength for tough applications



Ideal for:

- Industrial
- Holding
- General shop
- Protecting
- Temporary enclosures
- Bundling
- Sealing

Excellent for general repair, bundling, patching and mending, conformable, excellent adhesion to a variety of surfaces, no curl. Can be used for sealing insulation.

Item	Description	RL/CS
A60796	2" E-Z Duct Tape, Silver	24
A60797	3" E-Z Duct Tape, Silver	16

Duct Tape



Item	Description	RL/CS
57042	357 - 2" x 60 yd. Silver Duct Tape	24
57040	398 - 2" x 60 yd. Silver Duct Tape	24
57140	398 - 3" x 60 yd. Silver Duct Tape	16
57041	398 - 4" x 60 yd. Silver Duct Tape	12
57147	398 - 2" x 60 yd. Red Duct Tape	24
57145	300 - 2" x 60 yd. Contractor Grade Tape	24
57152	300 - 3" x 60 yd. Contractor Grade Tape	16
57189	203 - 1 1/2" x 60 yd. Blue Duct Tape	32
57479	203 - 2" x 60 yd. Blue Duct Tape	24
57146	223 - 2" x 60 yd. Red Duct Tape	24
57051	223 - 2" x 60 yd. Silver Duct Tape	24
57148	243 - 2" x 60 yd. Silver Duct Tape	24
57151	223 - 3" x 60 yd. Red Duct Tape	16
57428	243 - 2" x 60 yd. Black Duct Tape	24
57460	GP1900 - 2" x 60 yd. Silver Duct Tape	24
A12404	244 - 2" x 60 yd. Ultra Red Duct Tape	24
A12408	244 - 2" x 60 yd. Teal Duct Tape	24

StarTex® Polyfilm



Aramco offers a full line of polyethylene sheeting for a variety of uses. Consult the laws, codes, ordinances and regulations in your jurisdiction with regard to the required specifications of sheeting in projects using asbestos containing material, because those requirements may vary.

1 roll per case

Item	Description	Gauge
56100	8'4" x 200' Clear	1.5 mil
56069	10' x 100' Clear	4 mil
56051	12' x 100' Clear	4 mil
56052	20' x 100' Clear	4 mil
56101	8' x 100' Clear	6 mil
56058	10' x 100' Clear	6 mil
56056	12' x 100' Clear	6 mil
56063	20' x 100' Clear	6 mil

Cloth Tape



Item	Description	RL/CS
57154	100D-PE 2" White Double Faced Cloth Tape with Poly Liner	24
57054	100D-2" White Double Faced Cloth Tape with Paper Liner	12

3M™ Masking Tape

Natural colored, 5.5 mil (0.14 mm) crepe paper tape with rubber adhesive. Used for holding, bundling, sealing, noncritical masking and a vast number of other jobs. Not to exceed 200°F where a pressure sensitive tape is needed.



Item	Description	RL/CS
57274	200-2 - 1.89" x 60.1 yd. 3M Tartan Masking Tape	24

Folding Cot



- Stow duffel bags, gear, or supplies out from under foot with this elevated cot
- Bi-fold, tubular frame design with collapsible legs
- Sturdy, aluminum construction with 600 x 300D polyester
- Stable, reinforced center leg brace
- Lightweight, aluminum frame
- Limited 3 year warranty
- Assembled in the USA of foreign and domestic materials

Item	Description
A23539	Coleman Folding Cot, 25" x 72" x 14", Sleeps a Person up to 5' 10" tall (2/pack)

Converta Cot



- 4-position adjustable back
- 2-position adjustable footrest
- Size: 25" x 76" x 11 1/2"
- Fits a person up to 6' 2"
- Weather-resistant polyester fabric won't stretch or lose its shape

Item	Description
A25872	Coleman Converta Cot (2/pk)

Portable Pneumatic Surge Capacity Shelters



- Ideal for rapid response and deployment
- Designed for all weather conditions and temperatures

All Shelters have full privacy zipper closure and full screen zipper closure, slip in and out dirty entry/clean exit doors, air inflation valve, one air inflation hose with safety cord, pressure relief valve, tie down ropes and 4 D-rings to tie off to, repair kit, manual, carry bag, 2 upper air vents and a hammer. All canopy walls are velcroed to the floor air berms for air lock and reflective striping is found on the upper air vents above doors and on entry and exit integral shower stall air berms. Units can attach to a second shower or FSI Shelter. Simply inflate the unit - plug into a water supply and commence decon in approximately 1 min. Every FSI DAT® series shelter comes complete with electric inflator/deflator, and high pressure SCBA fitting. All units supplied with no charge redundant features allowing for hanging undress/redress kits etc. on the inlet and outlet side. Multiple optional accessories available inclusive of air heaters, air coolers, elevation grids, waste water pumps, etc..

Item	Description
Custom	Isolation Shelter System

Medical Bed



- Other Design Improvements
- Leg Locks on ALL legs
 - Safety Labeling
 - Increased Tube Thickness
 - Internal Structural Inserts
 - High Strength Patient Restraint
 - Clip 'n Close Closure Strap
 - Operating Instruction Sheet

The Westcot Medical and Surge Bed has been evolving since its first introduction in the early 1990's. Tube Enterprises takes the product to a new performance standard to help ensure that the bed meets the changing demands and expectations of providers and patients.

The new Westcot 400™ capacity rating of 400 lbs is achieved through design improvements in almost all of the subcomponents. Overall the Westcot looks the same, folds the same, weighs about the same and stores and deploys with ease, but now meets the needs of the Special Needs patients and citizens that evacuate to your shelter or portable hospital.

Item	Description
A18319	Westcot Folding Medical Bed with Mattress and IV Pole

Rolling Storage Rack



The Westcart Rolling Storage and Deployment Rack holds 10 Westcots and facilitates stowing the Westcots and deploying them at the shelter or hospital. The Westcart rides on 3" casters, two stationery and 2 that swivel, for easy maneuvering. Its compact size allows it to pass through almost any doorway and be handled by most support staff. With the optional Dust Cover stored Westcots remain clean, dry and readily available.

Item	Description
A18323	Westcart Bed Rack (holds 10 beds - sold separately)
A18325	Westcart Dust Cover

Sleeping Bag



- FlexAir™ Pillow (included)
- Innovative space-saving design stores flat, inflates in seconds
- Ideal for head, limb and posture support
- Disposable — eliminates storage and laundry costs

Item	Description
A23447	ComfortOne™ Sleeping Bag, Nonwoven, Gray, 36" x 92" (10/cs)

Sleeping Bag Cover



- Stops moisture, wind, rain, snow from penetrating
- Adds 10 degrees to the temperature rating of your sleeping bag
- Draw cord and cord lock keeps winter drafts out
- Fits all rectangle sleeping bags up to 86" x 39"
- Cover size: 88" x 42" and comes with color insert label

Item	Description
A39383	Sleeping Bag Cover

Portable Privacy Screens—Single Panel

- Height: 70"
- Width: 65"
- Fluid resistant fabric that is easily replaced when soiled
- Some assembly required



Item	Description
A62541	Portable Privacy Screen

Flame Retardant Privacy Screens

Privacy screens gives special needs to patients:

- For bed and bathing
- Doctor consultation
- Surgery
- Nurse/patient privacy
- Removable Velcro® panels
- Cleans with damp cloth
- Mildew resistant
- User friendly
- Durable lightweight



Item	Description
A62542	Flame Retardant Portable Privacy Screens, Blue

Flame Retardant Privacy Screens with Casters



- 2" Twin casters
- Total height: 72 ½"
- Total width: 66"



- 3" Twin casters
- Total height: 73 ½"
- Total width: 66"

Item	Description
A62543	Flame Retardant Portable Privacy Screen with 2" Twin Casters
A62544	Flame Retardant Portable Privacy Screen with 3" Twin Casters

Mat



- Impervious to fluids
- Flame retardant
- Versatile
- Latex free
- Nonabsorbent
- Mildew resistant
- Cleans with damp cloth
- Overall size: 6'l x 4'w x 2"h
- Anti-bacterial colors are: mint, mauve, white, light blue, tan
- All purpose mats with anti-bacterial protection
- Mat retains its original thickness and shock absorbency (1.3 pounds per cubic foot).

Item	Description
A62553	Anti-Bacterial Padded Mat

Universal Surge Overflow Crib Beds/Storage Racks



(shown with rail down)



- Overall size:
85 ½" length
33" width
63 ¾" height
(includes casters)

- O₂ holder
- IV pole
- Overall size:
50" length x 30 ½" width x 55 ½" height (at rails)

An inexpensive and effective way to provide bed capacity for surge overflow.

Item	Description
A62507	Surge Overflow Crib Bed
A62508	Storage Rack with 3 Surge Overflow Crib Beds

Surge Overflow Baby/Infant Crib Bed



- Overall size
33" length x 19" width x 31 ½" height (includes casters)
- Crib depth: 15 ¾"

Item	Description
A62510	Surge Overflow Baby/Infant Crib Bed with Mattress

Bariatric Commode



- 650 pound weight capacity
- Extra wide, snap on seat
- Rectangular pan can be removed from the front or rear of the commode
- Adjustable seat to floor height

Base Width Overall	35 1/2"
Width Between Arms	30"
Seat Surface Width	28"
Seat Opening Width	28"
Base Depth Overall	20"
Seat Surface Depth	18 1/2"
Seat Opening Depth	18 1/2"
Height Overall Min/Max	25" - 28 3/4"
Seat to Floor Height Min/Max	16 1/2" - 20 1/2"
Seat to Arm Height	8 1/4"
Product Weight	20 lb.
Weight Capacity	650 lb.
Units/Carton	2
Limited Warranty	1 year

Item	Description
A62465	Bariatric Commode

Precious® Disposable Baby Diapers



- Soft stay-dry cover sheet
- Super absorbent core
- Stand up leakage barriers
- Stretch waistband
- Multiple elastic leg gathers
- Cloth like back sheet
- Breathable side panels
- Stretch tape fastening system

Item	Description
A59096	Precious® Ultra Thin, Size Small (34/pack; 8 packs/case)
A59097	Precious® Ultra Thin, Size Medium (28/pack; 8 packs/case)
A59098	Precious® Ultra Thin, Size Large (24/pack; 8 packs/case)
A59100	Precious® Ultra Thin, Size X-Large (22/pack; 8 packs/case)
A59102	Precious® Ultra Thin, Size Toddler (18/pack; 8 packs/case)

Folding Commode



Folds up in seconds for storage or to transport. Comes with arm rests, angled legs for stability, non-marring rubber tips, anti-rattle collars that reduce noise, snap-on removable back, pail, splash shield, and lid.

Base Width Overall	21 1/2"
Width Between Arms	18"
Seat Surface Width	13 1/4"
Seat Opening Width	8 1/2"
Base Depth Overall	18 1/2"
Seat Surface Depth	14 1/2"
Seat Opening Depth	9 3/4"
Height Overall Min/Max	25" - 31"
Seat to Floor Height Min/Max	16 1/2" - 21 1/2"
Seat to Arm Height	8"
Product Weight	13 lb.
Weight Capacity	300 lb.
Units/Carton	4
Limited Warranty	1 year

Item	Description
A62415	Folding Commode

Sanitary Napkins



Item	Description
A59103	MaxiThin Sanitary Napkins Individually Wrapped in Polybags (24/pack; 12 packs/case)

Facial Tissues



Item	Description
A41633	Fluff Out Facial Tissues (30 boxes/case)

Sani-Bag+® Commode Liner



- Contains a mixture of components that will reduce odor commonly associated with human waste
- Made of biodegradable plastic biopolymer (approved for use in landfills)
- Convenient sealing adhesive - allows the user to close the liner (keeping contents secure)

Sani-Bag+® commode liner saves time for other aspects of health care and reduces risk of infection. Each liner contains a waste treatment powder that gels and treats up to 32 ounces of waste, preventing backsplash and spillage. The odor neutralizer controls odors and allows for overnight and multiple usage. To use, simply open the liner into either the commode pad or bedpan, exposing the preloaded waste treatment powder. After use, simply roll top of bag toward the bottom of the bag, close it with the adhesive seal, and dispose of in the same manner as any incontinence product.

Item	Description
A60278	Sani-Bag+® Commode Liner (100 individually wrapped/case)

At Ease® Disposable Briefs "Adult One-Piece Protection"



- Refastenable tape tabs excellent for bladder/bowel training programs.
 - Full wing, contoured shape for a close, comfortable and personal fit.
 - Elastic leg gathers for leakage protection.
 - Soft inner lining prevents rubbing against delicate skin.
 - Diamond-embossed fluff wicks and locks moisture away from skin for maximum performance.
 - Ammonia neutralizing super absorbent polymer reduces odor and protects skin.
- At Ease® Adult Disposable Briefs satisfy the needs of virtually any incontinent individual. Briefs will fit any budget because there is no better value in adult incontinence products.

Item	Description
A59094	At Ease® Special Briefs - Adult, Size M Fits 32" -44" Waist or Hips (12/pack, 8 packs/case)

Universal Patient Transfer System

Features and Benefits

- Designed for smooth safe patient transfers
- Reduces caregiver back injuries
- Push/pull handle
- Flip down outriggers provide additional stability while making patient transfers
- Multi-position chair provides upright to full prone positioning for patient comfort
- Seat tilts slightly to the back to reduce sliding
- Extra-wide 20" width between arms
- Full padded removable center seat panel ideal for bathing and toileting
- Heavy-duty 5" total locking casters (locks axle and rotation)
- Fold down arms facilitate transfers
- May be used with the optional universal transfer sheet (breaks away in two sections)



A Upright Position



B 45° Reclined Back Position



C 45° Reclined Back and Leg Position



D Flat Position



	Universal Patient Transfer System	Universal Patient Transfer System with Full Support Seat (not shown)
Internal Width	20"	20"
External Width (Outriggers Up)	27"	27"
External Width (Outriggers Down)	36"	36"
Seat Height (Front Section)	25 ¼"	25 ¼"
Seat Height (Back Section)	25 ¾"	25 ¾"
Seat Depth	18"	18"
Frame Depth (Upright)	46"	46"
Frame Depth (Extended Flat)	65 ½"	65 ½"
Leg Extension Length	14 ½"	14 ½"
Leg Rest Extension Width	18"	18"
Back Height	28"	28"
Back Width	20"	20"
Capacity	300 lbs	300 lbs
Toilet Capable	Yes	No

Item	Description
A62533	Universal Patient Transfer System — All Purpose Antibacterial Mat
A62534	Universal Patient Transfer System with Full Support Seat — All Purpose Antibacterial Mat

Economy IV Pole



Item	Description
A60276	IV Pole with Casters

Wheelchair

The Invacare® Veranda™ Wheelchair provides comfort and mobility in an economical package. It comes complete with front riggings packaged in the carton with the chair. Invacare Veranda combines style and durability at an affordable price.



Seat Size	18" w x 16" d
Seat-to-floor Height	19 ½"
Permanent Arm Back Height	18"
Front Rigging	
Hemi Swingaway Footrest	16 ½" - 19 ½" knee-to-heel
Arm Style	Permanent full-length, fixed height arm
Weight Capacity	250 pounds
Product Weight	37 pounds
Limited Warranty	1 year

Item	Description
A63389	Wheelchair

For other De-Con products please go to our Containment Section

Folding De-Con Transferchair

- Internal width: 18"
- Capacity: 300 pounds
- Mildew resistant
- Dual swing away arms for easy transfer
- Folds for easy storage



Item	Description
A59848	Folding De-Con Transferchair

The TEMPS Bed

Triage and Emergency Management Preparedness System

- Creates immediate additional bed capacity
- Assembles in less than 30 seconds
- Utilizes 5" total lock casters
- Safety belts standard
- Designed to hold X-ray film tray
- Tension adjustable patient support sling
- Mesh sling ideal for "hot zone" wash down
- 5 position elevating backrest
- Narrow profile will not block halls
- Comfortable working height
- Carry straps

The TEMPS system provides a unique solution to triage overflow resulting from a mass casualty incident. The TEMPS system consists of an easy to assemble, knock-down patient gurney providing immediate additional bed capacity and a color coded, visual indicator providing critical triage information to medical personnel at a single glance.

The TEMPS bed is constructed of the highest quality polyvinyl chloride resin structural tubing which will not chip, dent, crack, peel, fade, stain or sustain bacterial growth. The patient support sling is a vinyl coated polyester mesh and is tension adjustable for maximum patient comfort. The TEMPS bed has been developed in conjunction with leading experts in the field of trauma and emergency medical care and has been field tested in rigorous multiple casualty disaster drills in hospitals in several states.

TEMPS beds are stored horizontally in a mobile storage rack and can be moved to any location within the hospital or triage area.

The TEMPS bed can be converted for rough terrain with optional all terrain balloon tires.

In conjunction with existing protocol, the color coded visual indicator assists in the rapid assessment and classification of patients according to the severity of their injuries. Standard colors include Green, Yellow, Red and Black. Other colors available upon request.

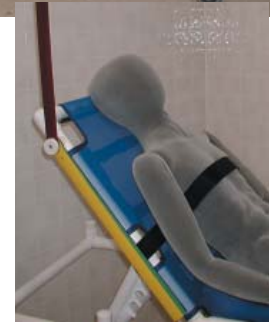

Overall Length	75" (6' 3")
Overall Width	25"
Working Height	31"
Standard Weight Capacity	300 lbs
Extra Weight Capacity Model Available	

Item	Description
40653	TEMPS Bed with Triage ID System Attached
A68010	(5) Beds with Triage ID System attached, (1) Aluminum TB Cart with Cover
Options	
40654	Snap-On IV Pole
40657	Patient Chart Holder
40656	CPR Back Board
40658	Patient Personal Items Collection Bag

Shelter Bed

Ideal for isolation, disaster preparedness, post acute surge overflow or evacuation shelter. Includes a 4 position elevating back rest, 2" poly mattress with waterproof cover and 650 lb capacity. System utilizes fold, stack and store technology with a mobile transport and storage cart that holds 6 beds per system.

Mattress Length	80"
Mattress Width	30"
Weight Capacity	650 lbs
Bed Height Folded for Storage	8"
Overall Length (In Use)	84"
Overall Length (Folded)	88"
Overall Width	36 ½"
10 Year Warranty	

Item	Description
A36341	Shelter Bed



HICS HOSPITAL INCIDENT COMMAND SYSTEM

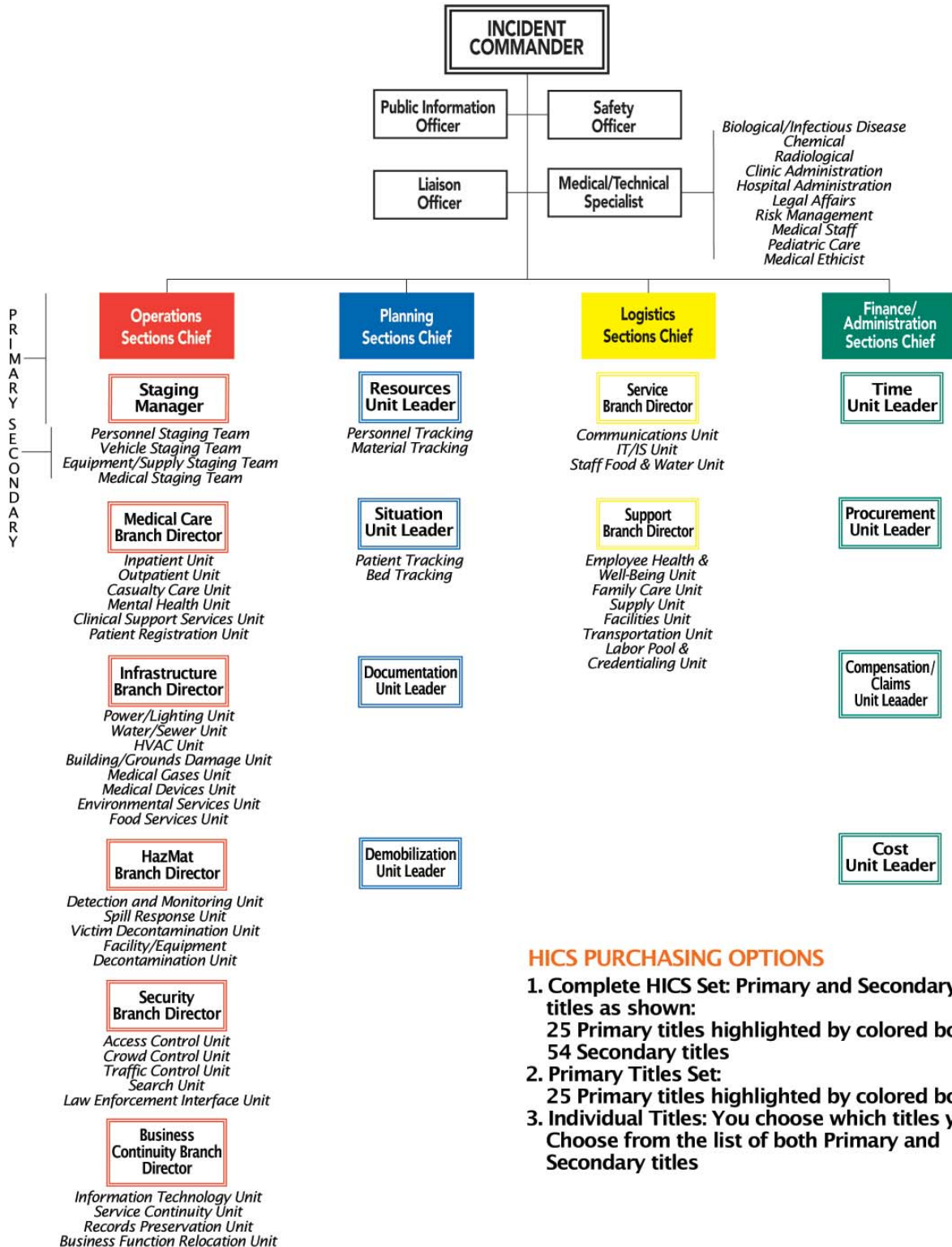

HICS PURCHASING OPTIONS

- Complete HICS Set: Primary and Secondary titles as shown:**
25 Primary titles highlighted by colored boxes
54 Secondary titles
- Primary Titles Set:**
25 Primary titles highlighted by colored boxes
- Individual Titles:** You choose which titles you need
Choose from the list of both Primary and Secondary titles

HICS - Hospital Incident Command System

Serious emergency situations occur when least expected, requiring personnel to perform with the utmost of efficiency and professionalism. HICS is an industry recognized organizational chart that clearly defines a chain of command to assist hospitals in managing their staff in the event of disaster. To implement this system, Brite Threads manufactures three different HICS vest models, available in color and title options to accommodate your specific program.

Color Selection

- Cloth vest, 65% cotton/35% polyester, binding available in six color options shown above.
- 100% polyester mesh vests available in Orange.



HICS A Series Vest Set



401 Features

- White cloth vest with color coded binding
- Night time reflective circles on front and back
- Includes black title on front and back
- Two front lower patch pockets
- Webbing for name tag
- Optional: one color hospital logo at additional charge

Item	Description
40965	HICS A Series Vest System

HICS B Series Vest Set



402 Features

- White cloth vest with color coded binding
- Horizontal night time reflective stripes front and back
- One right lower patch pocket
- Webbing for name tag
- Includes black title on front and back

Item	Description
40966	HICS B Series Vest System

HICS C Series Vest Set



403 Features

- White cloth vest with color coded binding
- Includes black title on front and back
- One right lower patch pocket
- Webbing for name tag

Item	Description
40967	HICS C Series Vest System

MASH POD™ Systems

- Stackble 5 high
- Waterproof
- Ozone protected
- Meets FAS and DOT guidelines

MASH POD™ SYSTEMS are smart packaging and labeling of all the essential nonpharmaceutical surge supplies needed to accommodate 25 people for 96 hours. These terms include hygiene products, bedding and beds, protective clothing, toilet paper, disposable bath towels, facial tissues, etc. All of these products when packed in the MASH POD™ SYSTEMS have an extended shelf life of at least 5 years. Multi-layer packaging is designed to protect the contents from the effects of long term storage. The outer box of MASH POD™ SYSTEMS can be used as a storage box for contaminated clothing and linens. Each MASH POD™ SYSTEMS outer box has a liner, a roll of tape and 4 biohazard labels. Once the box has been emptied of its contents, the bag can be installed in seconds and the 4 labels will warn that content may be a biohazard risk. The tape is used to secure the bag in place and to seal the box shut once filled. The MASH POD™ SYSTEMS listed are broken down into 3 different groups, each designed for 25 people for 96 hours. Group 1: Adults Only; Group 2: Pediatric Only; and Group 3: Both Adult and Pediatric.



Standard Kits		96 Hour Supply 25 Patients			
Item	Description	Adult	Child	Both	Page
A59959	Linen Kits - Adult (25/bx)	5	3	4	25
A59960	Linen Kits - Baby (25/bx)	0	3	1	25
A59937	Gown Kits - Adult (25/bx)	5	1	4	-
A59938	Gown Kits - Youth (25/bx)	0	3	1	-
A60061	Deluxe Amenities Hygiene Kit (25/bx)	3	2	3	25
A60075	Care Kits - Baby (25/bx)	0	3	1	-
A62191	Disposable Scrubs, Size M (25/cs)	2	2	2	4
A62192	Disposable Scrubs, Size XL (25/cs)	3	3	3	4
A62193	Disposable Scrubs, Size 3XL (25/cs)	2	2	2	4
A59775	Disposable Pillows (25/bx)	3	3	3	-
A59763	Disposable Blankets (25/bx)	3	3	3	-
A25710	Mega Mover Patient Lift Plus (10/cs)	1	1	1	-
A60313	Universal Precautions Kit (25/bx)	5	5	5	4
A40792	Toilet Paper (48 rolls/cs)	0	0	0	-
A40008	Paper Towels (12 rolls/cs)	1	1	1	-
57033	Disposable Shower Towels (300/cs)	0	0	0	40
50631	Disposable Lab Coats, Size M (30/cs)	1	1	1	2
50633	Disposable Lab Coats, Size XL (30/cs)	1	1	1	2
50635	Disposable Lab Coats, Size 3XL (30/cs)	1	1	1	2
A60327	Biohazard Bag Dispenser (ea)	6	6	6	87
A58811	Biohazard Bags (250/cs)	1	1	1	87
A73756	Medical Grade Nitrile Gloves, Size S (100/bx)	10	10	10	8
A73757	Medical Grade Nitrile Gloves, Size M (100/bx)	10	10	10	8
A73758	Medical Grade Nitrile Gloves, Size L (100/bx)	10	10	10	8
A73759	Medical Grade Nitrile Gloves, Size XL (100/bx)	10	10	10	8
A60330	Disposable Stethoscopes (25/bx)	1	1	1	66
A60322	Blood Pressure Cuffs - Adult (25/bx)	1	1	1	66

Standard Kits		96 Hour Supply 25 Patients			
Item	Description	Adult	Child	Both	Page
A60276	IV Pole (ea)	8	8	8	20
A60068	Post Mortem Kits - Adult (10/cs)	2	1	2	44
A60069	Post Mortem Kits - Pediatric (10/cs)	0	1	1	44
A62541	Privacy Curtain (ea)	8	8	8	18
A62256	Mylar Blankets (25/bx)	2	2	2	25
A59103	Sanitary Napkins (288/cs)	0	0	0	19
A58814	1 Gallon Sharps Container (ea)	10	10	10	87
A59600	Stackable Bed Pans (25/bx)	1	1	1	-
A59135	Urinals - Male (25/bx)	1	1	1	-
A59598	Urinals - Female (25/bx)	0	0	0	-
A59094	At Ease Breathable Briefs - Adult Size M (96/cs)	1	0	1	19
A59095	At East Breathable Briefs - Adult Size XL (60/cs)	1	0	1	-
A59096	Precious Ultra thin Diapers, Size S (272/cs)	0	1	1	19
A59097	Precious Ultra thin Diapers, Size M (224/cs)	0	1	1	19
A59098	Precious Ultra thin Diapers, Size L (192/cs)	0	0	0	19
A59100	Precious Ultra thin Diapers, Size XL (176/cs)	0	0	0	19
A59102	Precious Ultra thin Diapers, Size Toddler (144/cs)	0	0	0	19
A41633	Facial Tissues (100/bx; 72 boxes/cs)	0	0	0	19
A60278	Sani-Bag (100/cs)	2	1	2	19
A22043	3M N95 Respirators (50/bx)	2	2	2	-
Special MASH POD™ Packing/Labeling Long Term Storage, Palatization and Freight (4) Biohazard Labels, (1) Box Liner, (1) Roll of Tape		N/C	N/C	N/C	-

MASH POD™ SYSTEMS full descriptions on the above pages.

Deluxe Amenities/Hygiene Kit

"Everything you forgot to pack."

Kit Contents

- (1) 7" handle comb
- (1) Easy care bathing kit
- (3) Disposable bath towels
- (1) Toothbrush holder
- (1) Toothbrush
- (1) 1 ½ ounce tooth paste - clear gel
- (1) Fingernail brush
- (1) Premium twin blade face razor
- (1) 2 ounce "All-in-One" shampoo, shave gel and body wash
- (1) Deodorant bar
- (10) Cotton tipped applicators

Packed in a resealable bag (25 packs/box)



Item	Description
A60061	Deluxe Amenities Hygiene Kit (25/dispenser box)

Adult Linen Kit

- (1) Pillow case
- (1) Fitted bottom sheet
- (1) Top sheet
- (2) Absorbent pads per package



Infant Linen Kit

- (1) Crib sheet
- (1) Top Sheet
- (1) 100% cotton baby blanket
- (2) Absorbent pads per package
- (1) Pair Infant socks



Packed in a resealable bag (25 packs/box)

Item	Description
A59959	Adult Linen Kit (25/dispenser box)
A59960	Infant Linen Kit (25/dispenser box)

Mylar Blanket

- Mylar material helps to retain patient's own body heat
- Compact and lightweight for easy handling



Item	Description
A62256	Mylar 52" x 84" Chrome EMS Space Blanket (25/box)

Sterile Baby Bunting Blanket

- A single-use wrap for body heat conservation for a newborn
- Features a hood with opening for infant's face
- Manufactured of completely sterilized metalized polyester film



Item	Description
A59093	Bunting Blanket

Socks



Item	Description
A58817	A Adult Socks (48 pair/case)
A58816	B Infant-2 year Socks (48 pair/case)

Heater Meals

Assorted Heater meals with 3 year shelf life, self-heating, (12) each per case



Item	Description
A20914	Heater Meals Assortment

Aqua Blox®



Aqua Blox® is a purified and bacteria free drinking water product with a United States Coast Guard approved five year shelf life. They are aseptically packaged, very economical, and have an excellent taste. Aqua Blox®/Aqua Literz® simplify water rationing and management. Aqua Blox® are 8.45 fluid ounces (250 mil) and Aqua Literz® are 33.8 ounces (1000 mil) respectively. Aqua Blox®/Aqua Literz® can withstand temperatures ranging from -22 to 150 degrees Fahrenheit and safely and efficiently stack and store for five years.

Item Number	A32524	A32525
Unit UPC	83829-80001	83829-80002
Standard Case Pack	27/8.45 ounce (250 mil) 9/3 packs	12/33.8 (1 liter/1000 mil)
Case Contents	1.8 gallons per case	3.17 gallons per case
Case Dimensions	15 ½" l x 7 ¾" w x 4 ½" h	16" l x 8" w x 6 ¾" h
Pallet Configuration	15 Ti x 9 Hi, 135 cases per pallet	15 Ti x 5 Hi, 75 cases per pallet
Case Weight	16 lbs	29 lbs
Pallet Weight	2220 lbs	2235 lbs
Pallet Height	46 ½" including pallet	40" including pallet
Storage Temperature	-22° F to +150° F (-30° C to +60° C)	-22° F to +150° F (-30° C to +60° C)
Ideal for kit packing		

Item	Description
A32524	8.45 ounce Box with Straw (27/case)
A32525	1 Liter Box with Closable Top (12/case)



The best way
to kill germs.
**Hands
down.**



Contact us for our full line of Purell products.

Plastx Barricades

- Replaceable top only reflective panels prolong life of barricades
- Plastic rivets allow old panels to pop off and replacements to pop on.
- Recessed light mount provides for easy and secure light mounting (light sold separately)
- Recessed weight cartridge area allow for installation
- Type I: 12" top panel and 4" bottom panel
- Barricades measure 42" h x 24" w x 2 1/4" d
- 100% recyclable
- Type I and Type II plastic barricades are NCHRP-350 certified and meet MUTCD specifications

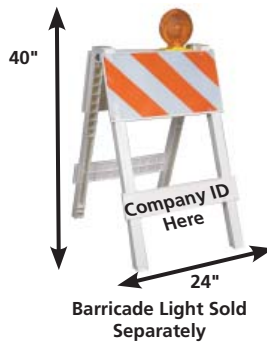

The Plastx Barricade is an excellent way to provide traffic control or to cordon off a hazardous area. It is constructed of a high-strength resin that withstands temperature extremes and is UV protected. Designed for easy nesting and stacking.

Item	Description
A31685	Barricade, Type I, 12" Top Panel 4" Bottom EGR Sheeting
A28325	Barricade Light (sold separately)

A-Frame Barrier System

Whether you need a long term or temporary system to cordon off an area, the patented A-frame barrier system offers an easy and convenient solution. The unique A-frame legs won't rot, rust, crack, or peel. Its unique design will hold I-beam configured boards, wood planks, or our exclusive Expand-A-Panel. This A-frame will hold all manufacturers boards.



A-Frame Legs (I-Beam not included)
Injection molded, structural foam A-frame legs are the most durable units available on the market. Mounting holes accommodate virtually all boards on the market today. Superior to blow-molded units.

Expand-A-Panels
Our patented Expand-A-Panel extends from 5' to 9'. Allows for easy storage and multiple applications. Eliminates the need for stock of multiple units.

Item	Description
A16541	A-Frame 2 Board Openings, White
A27199	8" I Beam 2 sided EGR Sheeting

Warning Flags

Reinforced heavy-duty fluorescent red/orange vinyl or heavy-duty mesh/vinyl flags. Available in 18" x 18" or 24" x 24" sizes. Hardwood dowel available in 24", 30", and 36" lengths in 3/4" diameter.



Item	Description
A21651	18" Flag with 30" Dowel
A25760	18" Flag with 24" Dowel

Identification Tape



Item	Description
57175	3" x 1000' Caution Tape – Yellow
57176	3" x 1000' Danger Do Not Enter Tape – Red
57164	3" x 1000' Danger Lead Hazard Tape – Red
57416	3" x 1000' Danger Hazardous Material Do Not Enter Tape – Red
57429	3" x 1000' Danger Tape – Red

Rope

Heavy-duty twisted poly, tough, lightweight and economical. Suggested uses: barrier, pool, safety float lines, slings, truck or drive rope, pulling and sagging lines, tie downs and rigging.



Item	Description
90205	1/4" x 600' Reel; Tensile Strength-1130 lbs

Pink Reflective Roll-Up Signs

Pink reflective vinyl roll-up sign allows for compact storage and is easily deployed in conjunction with the Zephyr Sign Stand. The fluorescent pink color is recommended by the FHWA for Incident Management and meets MUTCD requirements for 36" and 48" reflective signs. The plastic corner pockets hold the frame securely in place and snaps into the Zephyr sign stand's latch bracket with ease. The heavy-duty frame spills wind for increased stability and versatility in varying weather conditions. Sign storage bags are also available for both 36" and 48" roll-up signs.



Item	Description
40594	48" Reflective Roll-Up Sign -Emergency Scene Ahead — Stand Sold Separately
40542	Zephyr Portable Sign Stand

Call for a complete listing of standard legends and pricing

Work Zone Stands

Springless Sign Stand is a super lightweight and compact sign stand for use with roll-up signs. Easy to use and easy to store, its springless design and single sign attachment point allows for quick deployment in the field. Single Spring Stand is the single spring-loaded version of our popular SZ412UB. The single coil spring adds additional weight and redundancy to compensate for increased wind loads.

Item	Description
A33771	Springless Sign Stand
A15567	Single Spring Sign Stand



Wheel Chocks

Most popular design rubber wheel chock affords maximum durability and skid protection, even under adverse weather conditions. Zinc-plated eyebolt. Weight 9 lbs.

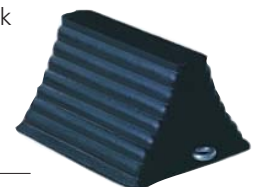

Item	Description
90075	2048WC Heavy Duty Wheel Chock

PVC Traffic Cones and Retractable Cone Bar



PVC Traffic Cones

- "One piece design" eliminates stacking problems
- Brilliant fluorescent red/orange with UV inhibitor
- One piece construction for extreme durability under adverse weather conditions
- Superior flexibility in any kind of adverse weather conditions
- Specially designed cleated base grips the road
- Environmentally friendly - 100% recyclable!

Retractable Cone Bar

- Designed to be use with PVC traffic cones or with our N-top delineator
- Adjusts and retracts from 3' to 6' in length, complete with reflective yellow with black sheeting for maximum visibility day or night
- The cone bar has many versatile uses on road, trench or utility work, construction sites, parking lots or pedestrian areas
- Extremely portable, lightweight and easily carried or transported in a truck
- Quick to set up or remove, providing an instant and inexpensive barrier to hazardous or controlled areas
- Extremely durable - made with high quality commercial grade material to ensure the highest possible quality

Item	Description	Weight Lbs	Height Inches Top	Wall Thickness Bottom	Wall Thickness
40922	Day Time Use	3	18"	0.1	0.175
40923	Plain	7	28"	0.1	0.15
40924	Meets PA Codes	10	28"	0.15	0.16
40925	Meets VA/MD Codes	10	36"	0.14	0.185
40926	Retractable Cone Bar (3' - 6')				
A55571	Retractable Cone Bar (7' - 10')				

Traffic Cones

Item	Description
40350	18" Safety Cone
40351	28" Safety Cone
40355	28" with Reflective Stripes
40360	36" with Reflective Stripes



Orange Diamond Link Fence

These high density polyethylene (HDPE) fences are very rigid and very strong. They look and feel like chain link but are all plastic. Available in OSHA orange for traditional construction applications. The link fence is used in sporting events, crowd control, parades, golf tournaments and stadiums.



Item	Description
74501	Orange Diamond Link Fence, 4' x 100'
74505	Safety Fence Post, Metal, 5'

Triangle Warning Kits



- Acrylic plastic strip reflectors, hermetically sealed and impervious to dust and moisture, unfolds to a triangular shape and are held firmly into place with a sturdy-locking device
- Interior strips of molded fluorescent plastic provide effective warning for daytime use
- Airflow design helps reduce wind resistance
- Exclusive wire bracing controls degree of tilt, even in extreme wind conditions
- High impact molded plastic box
- Easy to erect, single triangle flare unfolds from a weighted blow molded tube that serves as a base and is equipped with nonslip foam pads
- Permanently printed placement instructions on case and triangle
- Meets or exceeds all DOT standards and requirements of FMVSS125

Triangle reflector warning kits meet and exceed all DOT standards and requirements of FMVSS125. The unique one-piece living hinge box allows for thousands of openings and closings and eliminates all hinge problems that the industry has faced for years.

Triangle Erect	17 1/4" wide x 16 1/4" high
Base	17 1/8" long
Case	17 13/16" x 5 1/4" x 4 5/16"

Item	Description
A17464	Triangle Kit with Living Hinge Box (1 kit/carton)

E-Z ExpressOrdering

Fastest way to order online **AramSCO**.com

Warning Barrier Fence

Wide grid design offers a large target area for protecting work zones and creating protective enclosures. Warning barrier is strong and flexible and its lightweight design offers the advantages of plastic safety fence with less cost. Ideal for more temporary applications.



An economical protective perimeter for:

- Open excavations
- Construction sites
- Dangerous equipment
- Hazardous work areas
- Recreation areas
- Work sites

Color	International Orange
Roll Size	4' x 100'
Mesh Opening	2" x 5"
Weight	13 lbs/rl
Breakload	MD - 1200 lbs/ft

Item	Description
57800	Orange Barrier Fence 4' x 100' Roll
59045	Metal Post for Barrier Fence, 6'

Jersey-Style Barricades with U-Connector

This multi-purpose barricade's large size makes it ideal for surrounding construction sites, controlling access to buildings, and controlling crowds. It is lighter and more easily deployed than concrete road barriers, requiring only two people to set up.



- Barricades lock together using U-connector, which is set up underneath the barricades, so it's tamper-resistant.
- Accommodates SLA solar lights
- Can be positioned individually or used in conjunction with U-connector placed under barricade to form a continuous wall
- Lights and reflective panels may be installed on the king tut style barricade
- At airports or other potential vehicular-attack targets, large, heavy barricades are easy to install and become formidable deterrents
- Not NCHRP-350 certified; not for use as a barrier or LCB for federally-funded road construction

Item	Description
A63426	42" h x 72" l x 24" w x .25" Wall
	100 lbs. Empty; 1380 lbs. Full
A63429	42" h x 96" l x 24" w x .29" Wall
	175 lbs. Empty; 1450 lbs. Full
Heavy-Duty	
A63427	42" h x 72" l x 24" w x .37" Wall
	130 lbs. Empty; 1410 lbs. Full
A63431	42" h x 96" l x 24" w x .375" Wall
	200 lbs. Empty; 1925 lbs. Full

King Tut Blocks with U-Connector

Our largest barricade features a large volume design for greater water weight. Ideal for high threat and security applications. The heavy unit is fabricated for multiple deployments and maximum abuse.



- Barricades lock together using U-connector, which is set up underneath the barricades, so it's tamper-resistant.
- Accommodates SLA solar lights
- Can be positioned individually or used in conjunction with U-connector placed under barricade to form a continuous wall.
- Great per-square-foot price!

Item	Description
A63432	31" h x 120" l x 24" w x .25" Wall
	135 lbs. Empty; 2800 lbs. Full
A63434	42" h x 72" l x 24" w x .25" Wall
	130 lbs. Empty; 2200 lbs. Full
Heavy-Duty	
A63497	31" h x 120" l x 24" w x .375" Wall
	175 lbs. Empty; 2840 lbs. Full
A63498	42" h x 72" l x 24" w x .312" Wall
	170 lbs Empty; 2240 lbs. Full

Crowd Barricades



Our crowd control barricade has many terrific features, including their ability to display graphics and signage. Easy to work with and other benefits. Setup and take down is a breeze. Barricades interlock with each other to form a continuous wall. To stack for storage, feet twist flush.

- Superior strength and lightweight
- Maintains a continuous enclosure and prevents access to secure areas
- Can be set-up in various configurations to create interlocking longitudinal barricade walls
- Available in forest green and yellow
- Sign panel area (28 ½" x 36")

Composition	High Impact UV Resistant Polyethylene
Height	42" / 106.9 cm
Length	96" / 243.8 cm
Width	2 ½" / 6.35 cm
Wall	.125" / 3.175 mm
Weight	Empty 33 lbs. / 15 kg
Ballasted with water	57 lbs. / 26 kg
Can be ballasted with approximately 3 gallons of water to a filled weight of approximately 57 lbs. per barricade.	

Item	Description
A63418	Crowd Control Barricade, Forest Green

Safety Horn

The Falcon Safety horn is your cost effective, quality solution for your company's signaling needs. Our alarm systems are long lasting, powerful, portable and can be set up in many different configurations. Our alarm horns are loud enough (delivers a piercing 120 dB blast at 10') to be heard over machinery and other industrial noise. The Mighty Sonic horns are totally independent of any other power requirement. Lightweight, portable and dependable, these powerful, all-plastic horns will deliver hundreds of 2-second blasts from each replaceable 8 ounce canister. When a screaming blast is needed to get fast action, the practical device to get is a Mighty Sonic horn.



Typical uses include

- Security guards
- Hazardous area workers
- Workers in remote areas
- Heavy-duty machinery operators

Item	Description
90202	Mighty Sonic (Ozone-Free) Horn
90203	Mighty Sonic (Ozone-Free) Horn Refill

2700 Series N95 Particulate Respirator

For metal working, grinding, sanding, sweeping, bagging, foundries, ceramics/ cement manufacturing, construction sites, timber/lumber mills, agriculture and textile manufacturing.



Item	Description
69606	N95 Particulate Respirator (10/bx)

8670F Particulate Respirator

- Unique, three-panel flat fold design for convenient storage
- Individually packaged in sealed pouches to help ensure product cleanliness during storage and transport



Item	Description
A59345	8670F N95 Particulate Three Panel Respirator for Public Health Medical Emergencies (20/box)

8612F Particulate Respirator

- Pre-molded, cup style structure to provide a snug fit
- Braided headbands for comfort against the face and hair



Item	Description
A62605	8612F N95 Particulate Respirator for Public Health Medical Emergencies (20/box)

1860 N95 Particulate Respirator

The 1860 healthcare particulate respirator and surgical mask is NIOSH approved as a Type N95 respirator. It meets CDC guidelines for TB exposure control and is designed specifically for use in a health care setting. The 1860 mask has a filter efficiency level of 95% or greater against particulate aerosols free of oil. It is fluid resistant, disposable and may be worn in a surgical setting. The 1860 and 1860S fit a wide range of face sizes, including small.



Item	Description
52950	1860 N95 Particulate Respirator and Surgical Mask (20/bx)
52951	1860S N95 Particulate Respirator and Surgical Mask, Size Small (20/bx)

Flat-Fold Disposable N95 Masks

- NIOSH approved
- Individually wrapped
- Pictorial donning instructions
- Extra heavy rubber bands
- Heat sealed instead of stapled
- Heavy foam guard protection for the nose
- Diamond stamped keeps respirator fully expanded
- Top mounted exhale valve for extended use available



Item	Description
A24137	Flat Folded N95 Mask without Exhale Valve (20/bx)
A25603	Flat Folded N95 Mask with Exhale Valve (12/bx)

3M™ Filtering Facepieces

All 3M™ products shown in this catalog must be used in accordance with OSHA regulations and the user instructions, warnings, and limitations accompanying each product.

8210 – N95 is designed for grinding, sanding and other dust producing operations. Adjustable nose clip helps provide custom fit and secure seal.



Item	Description
52200	8210 N95 Particulate Respirator (20/bx)

8511 – N95 ideally suited for work settings that involve heat, humidity and long periods of wear. Designed with M-nose clip and Cool Flow™ exhalation valve reduces heat and humidity for longer comfort and increased wear time.



Item	Description
52373	8511 N95 Particulate Respirator (10/bx)

3M™ Particulate Respirator 9210, N95

Designed uniquely to help provide comfortable, reliable worker protection against nonoil based aerosols. Respirators are individually packaged to help prevent contamination during storage and allow for easier dispensing.



Item	Description
52781	9210 N95 Particulate Respirator, Three Panel (20/box)

9211 N95 with Cool Flow™

9211 – N95 is similar to 9210 with Cool Flow™ exhalation valve. Individually packaged.



Item	Description
52753	9211 N95 with Cool Flow™ Exhalation Valve (10/bx)



3M™ Particulate Respirator 8110S, N95

8110S – N95 is designed for people with smaller faces. It helps provide worker protection against certain nonoil based particles.



Item	Description
52381	8110S N95 Particulate Respirator, Size Small (20/box)



2300 Series N95 Particulate Respirator

Ideal for welding, brazing, soldering, torch cutting, metal pouring, grinding, sanding, stone quarrying, metal machining, cement operations, underground mining, sweeping, bagging, polishing, buffing, lime, poultry operations, textile industry and furniture manufacturing.



Item	Description
52650	N95 Particulate Respirator (10/bx)



Procedure Mask

According to the Center for Disease Control (CDC) facemasks help stop droplets from being spread by the person wearing them. They also keep splashes or sprays from reaching the mouth and nose of the person wearing the facemask.



Our classic 3-ply style pleated design ear loop procedure face masks are fluid resistant, disposable and provide additional respiratory protection against the spread of bacteria or viral infection. Facemasks should be used once and then disposed.

Item	Description
A24139	Foldable Ear Loop Procedure Mask (2,000/cs)

Child Face Mask



- Designed specifically to fit small faces
- Designed with lightweight materials providing a cool, comfortable fit
- Natural rubber latex free
- Comfortable knitted ear loops
- Formable nose wire
- Features colorful, playful designs



Item	Description
52047	Child Ear Loop Face Mask (75/box)

5400 Series Full Facepiece

Soft, lightweight elastomeric full facepiece, equipped with oral/nasal cup to reduce fogging. Compatible with all North cartridges and filters.

- Cartridges not included.



Item	Description	Size
52551	5400 Series Full Facepiece	Small
52550	5400 Series Full Facepiece	Medium/Large

5500 Series Half-Mask

Comfortable, lightweight nonallergenic elastomeric facepiece. Compatible with all North cartridges and filters.

- Cartridges not included.



Item	Description	Size
52570	5500 Series Half-Mask	Small
52484	5500 Series Half-Mask	Medium
52572	5500 Series Half-Mask	Large

Cartridge/Filter Selection



Item	Description
52487	7506N95 Non-Oil Particulate (10/pk)
52573	75FFP100 Pancake Low Profile (2/pk)



Item	Description
52491	N75001 Organic Vapor (2/pk)
52492	7581P100 Organic Vapor with P100 (2/pk)



Item	Description
52504	N75004 Ammonia, Methylamine (2/pk)
52494	7584P100 Ammonia, Methylamine with P100 (2/pk)



Item	Description
52489	N75002 Acid Gas, Formaldehyde (2/pk)
52501	7582P100 Acid Gas, Formaldehyde with P100 (2/pk)



Item	Description
52473	7580P100 Particulate Filter (2/pk)



Item	Description
52506	75SC Defender™ Organic Vapor, Acid Gas, Ammonia, Methylamine, Formaldehyde (2/pk)
52507	75SCP100 Defender™ Organic Vapor, Acid Gas, Ammonia, Methylamine, Formaldehyde with P100 (2/pk)



Item	Description
52503	N750052 Mercury Vapor, Chlorine with ESLI for Mercury Vapor (2/pk)
52560	75852P100 Mercury Vapor, Chlorine with ESLI for Mercury Vapor with P100 (2/pk)



Item	Description
52495	N75003 Organic Vapor, Acid Gas (2/pk)
52493	7583P100 Organic Vapor, Acid Gas with P100 (2/pk)

3M™ Half Facepiece Respirator, 5000 Series, Disposable



NIOSH Approval (for respiratory protection against the following contamination up to 10X PEL with half facepiece respirators or according to specific OSHA standards or applicable government regulations, whichever is lower.)

Certain organic vapors, chlorine, hydrogen chloride, and sulfur dioxide or hydrogen sulfide (escape only) or hydrogen fluoride

- Pharmaceutical
- Petrochemical
- Utilities
- Aluminum reduction
- Chemical
- Laboratories
- Pulp and paper

Item	Description
52283	5103 Half Facepiece, Size Small (ea) with OV/AG filters
52284	5203 Half Facepiece, Size Medium (ea) with OV/AG filters
52285	5303 Half Facepiece, Size Large (ea) with OV/AG filters

(a) All half facepiece respirators and respiratory/filter assemblies can be used up to the NIOSH approval limits, 10 times the permissible exposure limit, or the maximum use concentration allowable in applicable OSHA standards, whichever is lower. (b) OSHA regulations require gas-proof goggles be worn with half facepiece respirators when used against formaldehyde.

Before using these respirators, you must determine the following:

- 1 The type of contaminant(s) for which the respirator is being selected.
- 2 The concentration level of that contaminant(s).
- 3 Whether the respirator can be properly fitted on the wearer's face. All respirator instructions warnings and use and time limitations must also be read and understood by the wearer before use.



⚠ WARNING

These respirators help reduce exposure to certain airborne contaminants. Misuse may result in sickness or death. Before use, the wearer must read and understand User Instructions provided as a part of product packaging. Time use limitations may apply. Call 3M OH and ESD Technical Service at 1-800-243-4630. In Canada, call 1-519-452-6137 or 1-800-265-1840, ext. 6137.

All 3M™ products shown in this catalogue must be used in accordance with OSHA regulations and the user instructions, warnings, and limitations accompanying each product.

3M™ Filtering Facepieces

All 3M™ products shown in this catalog must be used in accordance with OSHA regulations and the user instructions, warnings, and limitations accompanying each product.

3M™ Half Facepiece 6000 Series, Reusable

- Versatile, ease of use
- Easy to maintain
- Lightweight, comfortable
- Reusable, just replace cartridges/filters



Item	Description
52267	6100 Half Facepiece, Size Small (ea)
52268	6200 Half Facepiece, Size Medium (ea)
52269	6300 Half Facepiece, Size Large (ea)
52772	6889 Exhalation Valve (10/pk)

3M™ Half Facepiece 7500 Series Ultimate Reusable

- Soft sealing surface
- Uniquely designed exhalation valve
- Made of durable silicone
- Reusable, just replace cartridges/filters



Item	Description
52731	7501 Half Facepiece, Size Small (ea)
52732	7502 Half Facepiece, Size Medium (ea)
52733	7503 Half Facepiece, Size Large (ea)
A27924	7583 Exhalation Valves (10/pk)

3M™ Full Facepiece 6000 Series, Reusable

- Cost effective, reusable facepiece
- Easy to clean
- Comfortable, worker accepted
- Excellent vision



Item	Description
52370	6700 Full Facepiece, Size Small (ea)
52371	6800 Full Facepiece, Size Medium (ea)
52372	6900 Full Facepiece, Size Large (ea)
52680	6878 Spectacle Kit (ea)
52771	6880 Bayonet Caps (10/bg)
52773	6893 Inhalation Valves (40/bg)
52379	6885 Clear Lens Cover (25/pk)
52770	6898 Replacement Lens (ea)
52743	6894 Nose Cup (ea)
52744	6897 Replacement Head Harness (ea)

3M™ Full Facepiece 7800S Series, Ultimate Reusable

- Comfortable, silicone material
- Six-point adjustable straps
- Speaking diaphragm - easy communication



Item	Description
52762	7800S-S Full Facepiece, Size Small (ea)
52380	7800S-M Full Facepiece, Size Medium (ea)
52230	7800S-L Full Facepiece, Size Large (ea)
52239	7884 Replacement Lens (ea)
52248	7890 Plugs (4/bx)
52254	7899-100 Clear Lens Covers (100/pk)
52774	6895 Inhalation Gaskets (20/bg)

3M™ Replacement Cartridges & Filters



6000 Series



7500 Series



7800 Series

Use with 3M™ respirators 5000 Series or 3M™ cartridge 6000 Series with 3M™ adapter 502, 3M™ facepieces 6000 Series or 3M™ facepieces 7000 Series with bayonet filter holders. Designed to protect against a variety of gases, vapors and particulate hazards according to NIOSH approvals. When properly fitted, cartridges and filters help provide protection from most chemical contaminants making it easy to standardize any 3M™ elastomeric facepieces as your brand for respiratory protection.



Item	Description
52802	5P71 P95 Particulate Filter (10/bx)



Item	Description
52289	5N11 N95 Particulate Pre Filter (10/pk)



Item	Description
52264	2071 P95 Particulate Filter (2/pk)



Item	Description
52398	60921 Organic Vapor/ P100 Cartridge (2/pk)



Item	Description
52277	2091 P100 Particulate Filter (2/pk)



Item	Description
A23169	60924 Ammonia/ Methylamine P100 Cartridge (2/pk)



Item	Description
52257	2097 P100 Particulate Filter with Nuisance Level Organic Vapor Relief (2/pk)



Item	Description
52365	60923 Organic Vapor/Acid Gas P100 Cartridge (2/pk)



Item	Description
52797	7093 P100 Particulate Filter (4/pk)



Item	Description
52265	6001 Organic Vapor Cartridge (2/pk)



Item	Description
52396	60926 Multi-Gas/Vapor P100 Cartridge (2/pk)



Item	Description
52279	6003 Organic Vapor/ Acid Gas Cartridge (2/pk)



Item	Description
52290	501 Filter Retainer (20/bx)



Item	Description
A21221	6004 Ammonia/ Methylamine Cartridge (2/pk)



Item	Description
52276	502 Filter Adapter (20/bx)



Item	Description
52378	6006 Multi-Gas, Vapor Cartridge (2/pk)



Item	Description
52366	701 Cartridge/Filter Adapter (2/pk)



Item	Description
52278	6009 Mercury Vapor/ Chlorine Gas (2/pk)

All 3M™ products shown in this catalog must be used in accordance with OSHA regulations and the user instructions, warnings, and limitations accompanying each product.
 * Nuisance levels refers to concentrations not exceeding OSHA PEL or applicable government occupational exposure limits, whichever is lower. Relief refers to the irritating effects of the gas or vapor identified, and not to respiratory protection.
 OSHA regulations require gas-proof goggles be worn with half facepiece respirators when used against formaldehyde.

3M® Air-Mate™ HEPA Belt-Mounted PAPR System

To complete an order for the Air-Mate™ HEPA Belt-Mounted PAPR System, you need to choose one (1) item from each category:



A



BE-Series (BE12)
Tychem® QC Head
Cover (White)
BE-12-3 (Regular)
BE-12L-3 (Large)



BE-Series (BE12)
Tychem® QC Head
Cover (Blue)
BE-12B-3 (Regular)
BE-12LB-3 (Large)



BE-Series (BE10)
Tychem® QC
Hood (White)
BE-10-3 (Regular)
BE-10L-3 (Large)

B



Breathing Tube
BE-224

C



HEPA PAPR Assembly 231-01-30
Includes:
Air Filter Unit 520-03-63R01
HEPA Filter 451-02-01R01
Belt 021-41-02R01
Airflow Indicator 021-14-00R01

D



Single Battery
Unit 520-03-73



Five Battery
Unit 520-03-72



Ten Battery Unit
520-01-61

Item	Description
A (Headgear)	
52518	Head Cover-White BE-12-3, Size Regular (3/pk)
52647	Head Cover-White BE-12L-3, Size Large (3/pk)
52665	Head Cover-Blue BE-12B-3, Size Regular (3/pk)
52392	Head Cover-Blue BE-12LB-3, Size Large (3/pk)
52644	Hood-White BE-10-3, Size Regular (3/pk)
52646	Hood-White BE-10L-3, Size Large (3/pk)
B (Breathing Tube)	
52393	Breathing Tube BE-224 (ea)
C (PAPR Assembly)	
52394	HEPA PAPR Assembly 231-01-30 (ea)
D (Battery Charger)	
52795	Single Battery Unit 520-03-73 (ea)
52719	Five Battery Unit 520-03-72 (ea)
52769	Ten Battery Unit 520-01-61 (ea)

3M™ Powerflow™ Powered Air Purifying Respirator (PAPR)



The 3M Powerflow PAPR is an outstanding powered air purifying respirator, with no breathing tube, no supplied air hose. Workers can wear this respirator all day without the fatigue associated with negative pressure respirators.



Operation Limitations

- Not for use in atmospheres containing toxic gases and vapors
- Not for use in IDLH atmospheres as a result of the following, or any other circumstances: contaminant concentration, contaminant identity, & oxygen deficiency
- Provides protection against dusts, mists, fumes, asbestos, radionuclides, and radon daughters

Airflow: The 3M Powerflow PAPR delivers minimum 4 cu. ft. (115 liters) of air/minute when used with required HEPA filter 450-01-01R20.

Battery Pack: Nickel Cadmium Rechargeable Battery Pack BP-17IS provides up to 8 hours use per charge. Two years expected battery life with normal use.

Filtration Limitation: Approved for respirator protection against dusts, fumes, and mists having a time-weighted average less than 0.05 milligrams per cubic meter or 2 million particles per cubic foot, radionuclides and radon daughters attached to the above; and for respiratory protection against asbestos-containing dusts and mists.

3M™ Powerflow™ PAPR System Package
Includes: flow meter, full facepiece, battery charger, motor/airflow unit, SP3 HEPA filter, and battery pack.



Item 52795

Item	Description
52481	6800PF Complete 3M™ Powerflow™ PAPR System Package, Size Medium
52881	6900PF Complete 3M™ Powerflow™ PAPR System Package, Size Large
Individual Items	
52519	Flow Meter 520-01-21
52755	Full Facepiece 6800DIN Size Medium
52514	Battery Charger 521-01-43R01
52511	Motor/Airflow Unit 024-00-02R01
52480	SP3 HEPA Filter 450-01-01R20
52510	Battery Pack BP-17IS
52795	Smart Battery Charger 520-03-73
Cartridges	
52482	450-00-01R12 P3 High Efficiency Filter
52483	453-00-01R06 AP3 Organic Vapor/High Efficiency Cartridge

Important Notice: The 3M Powerflow PAPR is not NIOSH/MSHA approved for use with gas, vapor or combination gas, vapor/particulate canisters and cartridges. Use only with SP3 HEPA Filter. Not approved for use with nose cup.

ANSI Z87.1-1989 (eye/face protection)

All 3M™ products shown in this catalogue must be used in accordance with OSHA regulations and the user instructions, warnings, and limitations accompanying each product.

Breathe Easy™ (RBE)



3M™ is pleased to announce the following National Institute for Occupational Safety and Health (NIOSH) Chemical, Biological, Radiological and Nuclear (CBRN) approved 3M™ RBE PAPR Systems: 3M™ RBE-L10 with Primary Lithium Battery and 3M™ RBE-NM10 with NiMH Battery. These powered air purifying respirator systems help provide protection against CBRN particulates, gases and vapors. Uniquely designed for first responder, first receiver and public health professionals.

- Provides a continuous flow of filtered air
- The belt-mounted power unit is lightweight and comfortable
- Approximate weight is 8 lbs.

Features and Benefits

- Approved to NIOSH CBRN Loose-Fitting PAPR Standard
- 3M™ Cartridge RBE-57 meets NIOSH CBRN "Cap 1" requirements against stringent test chemical agents; high efficiency particulate filtration (99.97%)
- Lightweight, one size butyl rubber hood provides a wide field of vision, no fit test requirements and ability to use with eye glasses and facial hair
- Continuously filtered airflow for maximum comfort to help workers focus on their jobs for longer periods
- System functions with two battery options:
 - Lithium Battery – up to 12 hours of use
 - NiMH Battery – up to 8 hours of use and 90% charged in 2 hours
- 3M duffle bag safely stores the system in one place and allows for quick access in an emergency
- 3M's unmatched customer service and technological expertise offers customers peace of mind

Item	Mfg Model	Description
A33659	RBE-NM10	Breathe Easy RBE with Butyl Rubber Hood, PAPR Unit, Waist Belt, Breathing Tube and Clamp, Duffle Bag, Airflow Indicator, Cartridges with NiMH Battery
A33657	RBE-L10	Breathe Easy RBE with Butyl Rubber Hood, PAPR Unit, Waist Belt, Breathing Tube and Clamp, Duffle Bag, Airflow Indicator, Cartridges with Lithium Battery
Accessories		
A33654	RBE-BTH	Breathing Tube with Clamp
A33652	RBE-57	Cartridge, (6/case)
52691	022-00-03R01	Breathe Easy Turbo PAPR Unit without Belt Assembly
52763	520-04-57R01	Lithium Battery Pack
A19841	021-14-00R01	Airflow Indicator
52764	BP-15 NiMH	Battery Pack
52692	520-02-90R01	Belt Assembly For Breathe Easy Turbo PAPR Unit

Breathe Easy™ Training Kit



Complete Training Kit for Breathe Easy™ PAPR Butyl Rubber Hood System purchased with lithium battery.

Consists of

- (1) Training Battery D-Cell Pack
- (2) Sets of Batteries (15 hours)
- (1) Breathing Tube Assembly to fit
 - (1) QC TYVEK® Hood
 - (3) Training NBC Cartridges



Item	Description
90966	Breathe Easy™ Training Kit
Optional Replacement Parts	
52750	Breathing Tube Assembly
52751	QC TYVEK® Hood with Cape
52384	3M™ Butyl Hood with Cape
80710-54	SP3 Training Cartridges

FlexAir™ PAPR



NIOSH Approved: YES

The FlexAir™ PAPR by SafetyTech International is an extremely versatile, high air flow system that can be used for biological and particulate protection in a two filter configuration or converted to a 3 cartridge system providing protection against TICS (Toxic Industrial Chemicals) TIMS (Toxic Industrial Materials).

Key Features:

- High Air Flow
- Lifetime Li Ion Battery
- On board battery provides 8 hours
- Very Lightweight
- 2 or 3 filter convertibility
- One-size-fits-all visor style head cover, cape styles also available
- Lightweight Breathing Hose
- Independent Low Battery and Low Flow Alarm
- Microprocessor Controlled
- No Fit Testing Required



The FlexAir™ PAPR System has completed NIOSH approval to 42 CFR Part 84

Item	Description
A63925	FlexAir™ PAPR System with Visor Style Universal Loose Fitting Head Cover with (2) NiMH rechargeable batteries and charger.
Accessories	
A63926	FlexAir™ Loose Fitting Head Cover - Cape Style, Large, White
A63927	HEPA High Efficiency Particulate Filter (2 required)
A63928	NiMH 4-Position Batteries and Charger (110-230-VAC)
A63929	LiSO2, Non-rechargeable, Lithium Disposable Battery
A63931	D-Cell Battery Pack Adapter – holds (4) D-Cell Batteries (batteries not included)

The Sentinel XL™ CBRN System



This state-of-the-art high performance PAPR is designed to meet the needs of first receivers and other first responders. The unit incorporates a unique "lay flat" butyl hood designed to stow neatly in a NIOSH approved backpack. The system is also NIOSH approved in a belt mounted configuration. The blower delivers high flow rates and incorporates a low voltage alarm/light to alert the user when approximately 30 minutes of acceptable battery performance remains. (NIOSH CBRN Approved TC-23C-2312).

Item	Description
A24351	The Sentinel XL™ CBRN Deluxe System, White Hood

The Sentinel XL™ HP System



- Single size head cover eliminates need for multiple sizing; simplifies the job of outfitting your staff
- Colorful head cover option creates a more "patient friendly" look (head cover also available in white)
- Quick-loc™ belt simplifies use, adjustment, and cleaning while greatly expediting the donning process
- Low voltage alarm alerts the user when 30 minutes of battery life remain
- Sentinel HP uses the same blower as our Sentinel CBRN system which offer the most protective capacity (Cap 2) of any loose fitting PAPR
- P100 filter elements offer the highest HEPA protection available
- Batteries and filters are easily accessible, reducing the "downtime" needed to maintain the system
- NiMH rechargeable batteries are durable, long-lasting, and maintenance free



Item	Description
A62404	Sentinel XL HP Standard System, White Hood
A62406	Sentinel XL HP Standard System, Pattern Hood

SCape CBRN 30



The SCape CBRN 30 is the only NIOSH approved Air-purifying Escape Respirator (APER) with a built in blower that automatically actuates as the product is being removed from the protective case. This feature delivers enhanced protection and reduces the claustrophobic feelings associated with other hoods.

Tested and proven for UNPARALLELED protection, factor testing was completed in accordance with NIOSH Laboratory Respiratory Protection Level (LRPL)

test protocol. This test was conducted by the U.S. Army at the Edgewood Chemical Biological Center in Edgewood, Maryland. Results of the testing demonstrate that extremely high levels of protection are provided by SCape® CBRN30. An average fit factor¹ (FF) of 97,953 was achieved for the 60 test trials. 52 of the 60 trials had an FF of 100,000 or greater. The minimum FF measured was 66,143—far exceeding the NIOSH FF requirement of 2,000 or greater.

¹ Fit Factor is defined as the ratio of the challenge concentration outside the hood to the concentration inside the hood.



Automatic Blower Actuation	Fool-proof operation. Blower automatically starts when hood is removed from case. User only has to put on the hood to be protected.
One Size	Eliminates logistical issues stemming from multiple sizes
No Nosecup or Mouthbit	Eliminates sizing difficulties. Dramatically improves communication— even with telephones, cell phones and other communication devices
Blower Indicator Light	Allows users (including hearing-impaired individuals) to determine that product is operating.
Comfortable Neck Seal	One size neck seal. Beards/glasses/long hair accommodated easily. Not possible with faceseal mask. Very comfortable.
Clear Hood/ Large Visor	Allows user to perform a wide range of tasks including reading, driving, etc. Total facial recognition.
Quiet 64 lpm Blower	Delivers reliable protection with minimal training. Eases physiological burden on user. Reduces claustrophobic feelings associated with other hoods. Aids breathing for those with respiratory issues (e.g. asthma)
Filter Canister	Military grade canister provides protection against a range of military agents and NIOSH TRAs (filter data). HEPA filter provides biological/ radiological/particulate protection.

Item	Description
A24333	SCape CBRN 30 Escape Hood



Safety Products

***Being Alert, Well-Trained and
Well-Equipped is the Best Policy
and the Best Defense!***



for Homeland Security and Public Health Personnel



PLANNING | PROTECTION | PEACE OF MIND

Economy Coarse Sweeping Floor Brushes



Floor brushes are perfect for all types of clean-up. The brush blocks are kiln-dried and are made of top quality hardwood. Our floor brushes are designed to tackle any job. Handles sold separately.

Item	Description
75224	12" Tampico Floor Brush
75220	18" Tampico Floor Brush Soft
75219	24" Tampico Floor Brush Soft
75215	36" Tampico Floor Brush Fine
57288	60" Metal Threaded Wood Handle

Bristle Broom



Item	Description
57080	18" Stiff Bristle Broom with Handle
57081	18" Soft Bristle Broom with Handle

Reusable Floor Brush Braces



Sturdy, metal-plated (rust resistant) brace provides additional support. Fits all handle sizes.

Item	Description
75218	Reusable Floor Brush Brace

Upright Corn Brooms

Upright brooms are excellent for a wide variety of applications: wet sweeping, heavy industrial use and all-purpose easy sweeping.



Item	Description
57236	Upright Corn Broom

Dust Pans

Metal—Heavy duty 12" dust pan, ribbed for extra strength.



Plastic—Constructed of tough yet flexible black plastic with thin front edge for maximum dirt pickup.

Item	Description
57337	Metal Dust Pan
75127	Plastic Dust Pan

Wet Floor Sign

- Bright yellow floor sign communicates the necessary warning message to help maintain safety
- Bilingual



Item	Description
57317	Wet Floor Sign

Tri-Cone

41" high safety cone with universal caution symbol on all three sides. Accommodates lock-on warning signs (S122-1RD), a ring weight (W122BK fits 122YW only), barrier chain (C123-2YW) and common barrier tape for cordoning off an area.



Item	Description
A58047	Tri-Cone (41")

35 Quart Mop Bucket with Wringer

35 quart bucket with 3" nonmarking grey castors and side press wringer.



Item	Description
57582	35 Quart Mop Bucket with Wringer

Quick Change Mopstick

- Durable, yet lightweight, 60" long x 1" diameter fiberglass handle with swivel hang cap
- Easy trigger release allows user to quickly discard soiled mophead
- Heavy-duty black plastic frame
- Can be used for all mop heads up to 28 oz.



Item	Description
A56415	Quick Change Mopstick

Mop Head

Industrial mop head of cotton/nylon blend. Special blend adds strength and durability (handle sold separately).



Item	Description
57084	Mop Head #20

Economy Cut End Mop Head

- Good for general purpose mopping
- Economical; cut-end 4-ply cotton yarn
- 1 1/4" narrow white band



Item	Description
A56451	Economy Cut End, 24#

Cotton Loop Ended with Wide Band

- Excellent for general purpose mopping
- Loop ended 4-ply cotton yarn
- 1 1/4" narrow red band



Item	Description
A56447	Cotton Loop Ended with Wide Band—Large

Rayon Loop Ended Mop Head

- Use for general mopping or finish application
- High quality 4-ply rayon-synthetic yarn
- No raveling, no tangled ends; launderable



Item	Description
A56404	Rayon Loop Ended—Large

Premium Loop Ended Mop

- Highest quality cotton/synthetic blend yarn
- Color coded for use segregation
- For hospital and institutional use



Item	Description
A56400	Premium Loop Ended—Large

Nylon Finishings Loop Ended Mop Head

- Designed specifically for floor finish application
- 100% Nylon "soft touch" yarn maximizes release of floor finishes
- Saves labor and improves performance



Item	Description
A56406	Nylon Finishings Loop Ended—Medium

Microfiber (Launderable) Loop Ended

- Microfibers grab and hold dust
- Machine washable and reusable



Item	Description
A56409	Microfiber Loop Ended—Large

Urinal Screen

Blue vinyl urinal screen has 30 days of built-in deodorant. Universal shape fits most urinals. Floral scent.



Item	Description
A58031	Urinal Screen

Urinal Screen with Scent Block

4 oz. enzymatic deodorant block contains surfactants and chelating agents to clean and deodorize for 30 days (up to 2,000 flushes). Increased ventilation reduces potential splash back and flexible screen traps more debris to prevent costly drain clogs. Block packed in environmentally safe PVA water-soluble film.



Item	Description
A57556	With Scent Block-Cherry (12/pk)
A57557	With Scent Block-Lemon (12/pk)

Hanging Toilet Deodorizer

Enzymatic deodorant block contains surfactants and chelating agents to clean and deodorize for up to 1,500 flushes-bluing agents are released with each flush so you know that it's working. Block packed in environmentally safe PVA water-soluble film.



Item	Description
A57601	Hanging Toilet Deodorizer-Cherry
A57602	Hanging Toilet Deodorizer-Lemon

Single Roll Dispenser

Zinc die cast bright chrome finish, concealed hinge button behind roll, tension spring controls tissue flow. Single or double roll capacity.



Item	Description
A57836	Single Roll Dispenser

Plunger

For drains or toilets. 20" wood handle with 4" high, 6" diameter plunger.



Item	Description
A57555	Plunger

Hand Soap Dispenser

Tamper and theft proof. See through gauge and top fill with service key, for soaps, detergents or lotions, 40 oz. tank. Stainless Steel.



Item	Description
A57554	SS Hand Soap Dispenser-Horizontal

Towel Dispenser

- Holds multi-fold or c-folds
- No adapters needed
- Security key lock



Item	Description
A57604	Towel Dispenser

Roll Towel Dispenser

Automatic feed lets you load with one hand! Eliminates waste by dispensing one 8" diameter roll (up to 1000 ft.). Easy lever operation. High impact plastic with metal key operated lock. Includes mounting hardware. Smoke/grey.



Item	Description
A57834	Roll Towel Dispenser

Jumbo Roll Dispenser

Fits 1000' jumbo toilet rolls.



Item	Description
A57832	Jumbo Roll Dispenser

Toilet Seat Cover Dispenser

Push lever dispenses 1 seat cover at a time. Mounting screws included. Available in smoke/grey.



Item	Description
A57603	Toilet Seat Cover Dispenser

Custodial Caddy Bag

Add this adjustable 10 pocket caddy bag to a round or square container on a dolly and you've got a durable cleaning system ready to make the rounds. Made of nylon reinforced PVC for years of reliable service.



Item	Description
A57559	Custodial Jani Bag

Round Trash Container

Molded of engineered resins with seamless construction, this container is a strong, long lasting receptacle used by virtually every industry. From food prep to foundries, from refuse to bio-hazard waste, this container keeps on working. Stackable with lid on, nestable with lid off.



Item	Description
Container, Grey	
A57607	20 Gallon
75382	32 Gallon
A52220	44 Gallon
A52307	55 Gallon
Flat Lid, Grey	
A57569	Fits 20 Gallon
A57570	Fits 32 Gallon
A57571	Fits 44 Gallon
A52312	Fits 55 Gallon
Dome Top Lid, Grey	
A57572	Fits 32 Gallon
A57574	Fits 44 Gallon
A57597	Fits 55 Gallon

Round Container Dolly



The twist-on, twist-off dolly converts a stationary container into a mobile hard working tool. It fits the 20, 32, 44 and 55 gallon container and features five, 3 inch non-marking swivel casters.

Item	Description
A47605	Round Container Dolly

Waste Receptacle

These square containers provide 25% more capacity which equates to labor and poly liner savings. The rolled rim provides strength and a convenient area to lift or pull. Reinforced base will take rough commercial use and they nest for easy storage. Compatible with Drop Shot lids (see below).



Item	Description
A57824	Waste Receptacle (25 gallon)
A57825	Waste Receptacle (32 gallon)

Drop Shot Lid for Waste Receptacle

Fits 25 and 32 gallon waste receptacles.



Item	Description
A58000	Drop Shot Lid for Receptacle

All Purpose Pail with Pour Spout

Features durable steel handle and built-in pour spout - 10 quart.



Item	Description
A56423	All Purpose Pail with Pour Spout

19 Quart Divided Pail

Rugged commercial buckets with insulated hand grips. Divided pail allows separation of cleaning solution from rinse water.



Item	Description
A56425	19 Quart Divided Pail

Disposable Towels

Disposable and durable. Soft and absorbent.



Item	Description
57032	White Air Lay Towels (10 lb box)
57135	White Scrim Reinforced Towels (10 lb box)
57033	White Supersorb Towels (300/cs)

Colored T-Shirt Rags

- Cut from multi-colored cotton shirts
- Ideal for general cleaning, spills, staining



Item	Description
57086	Colored Cotton Rags, 50 lb Box

Poly Tilt Truck

Ideal for transporting, storing, or disposing of waste bulk material.



Item	Description
75402	Poly Tilt Truck (1,000 lb capacity)

Plastic Box Utility Trucks

5" casters mounted on 5-ply plywood base for extra rigidity.



Item	Description
75399	96 Gallon, 550 lbs 12 Bushel
75400	160 Gallon, 600 lbs 20 Bushel

Folding Cart with Bag

Structural plastic frame folds for storage and includes a 6 bushel vinyl bag. Vinyl replacement bags available.



Item	Description
A58018	Folding Cart with Vinyl Bag
A58022	Vinyl Bag Replacement
A57559	10 Pocket Caddy Bag

Folding Cart Frame with Support Shelf & Duck Bags

These durable, sturdy folding carts have steel frames.

Choose between a 6 bushel or 10 pocket duct bag (sold separately).



Item	Description
A57560	Folding Cart with Shelf
A58028	6 Bushel Duck Bag
A58029	10 Pocket Duck Bag

One Handle Platform Truck

Structural plastic construction and rounded corners protect against accidental wall and door damage. Plastic construction will not rust, dent, crack, chip, peel or splinter unlike conventional metal or wood.



Item	Description
A51387	30" x 60", 700 lb Capacity, 5" Castors
A57546	30" x 60", 1,200 lb Capacity, 6" Castors
A57547	30" x 60" 2,200 lb Capacity, 8" Castors

Gojo® FAST WIPES® Hand Cleaning Towels

- Ideal for workbenches
- Cleans dirt, grease, and grime



Hand cleaning towels. For quick cleanup of light greases and oils. For use in service vehicles, on the workbench, at the job site and wherever water is not available.

Item	Description	Dim LxW	Qty./Pkg.
40075	Fast Wipes Bucket	9" x 10"	225

Metal Mopstick with Wood Handle

- Plated steel wire head with spring action that locks mophead in place
- Chrome head for corrosion resistance
- 54" long x 1 1/8" diameter handle
- Can be used for all sizes of mopheads



Item	Description
75331	Metal Mop Handle

Drapery Brush/Counter Brush

Counter brushes have a kiln-dried hardwood with a clear moisture-resistant sealer that will resist oils and chemicals.



Item	Description
57237	Drapery Brush/Counter Brush 8"

Lynx Citrus Cleaner and Degreaser

- Removing spray glue
- Citrus fragrance
- Cleaning stainless steel
- Removing grease



Item	Description
57204	Citrus Cleaner and Degreaser (12 oz can, 12/cs)



Men's Leather Palm Gloves

Economy Safety Cuff

Item	Description
30055	Men's Leather Palm, Gunn Pattern (dz)



Safety Cuff

Item	Description
30355	Men's Leather Palm, Gunn Pattern (dz)



Double Palm Safety Cuff

Item	Description
30655	Men's Leather Double Palm, Gunn Pattern (dz)



Gauntlet Cuff

Item	Description
30060	Men's Leather Palm, Gunn Pattern (dz)



Knit Wrist

Item	Description
30050	Men's Leather Palm, Clute Pattern (dz)



Men's String Knit

Item	Description
30003	Men's String Knit (dz)



Cow Grain Unlined Driver's Straight Thumb

Item	Description	Size
30074	Cow Grain Unlined Driver's (dz)	Small
30075	Cow Grain Unlined Driver's (dz)	Medium
30076	Cow Grain Unlined Driver's (dz)	Large
30077	Cow Grain Unlined Driver's (dz)	X Large



Pig Grain Lined Driver's Keystone Thumb

Item	Description	Size
30071	Pig Grain Lined Driver's (dz)	Medium
30072	Pig Grain Lined Driver's (dz)	Large
30073	Pig Grain Lined Driver's (dz)	X Large



Men's Lisle Inspection

Item	Description
30030	Men's Lisle Inspection, Lightweight (dz)



Men's 8 oz Cotton/Canvas

Item	Description
30000	Men's 8 oz Cotton/Canvas (dz)



Green Nitrile Gloves

- Nitrile formula for resistance to many solvents and oil-based chemicals
- Open cuff allows ventilation to keep hands cool
- Good puncture and abrasion resistance
- Ideal for use in maintenance, assembly, automotive, printing, and food processing industries
- BS 5958 Part 1 was used to show that the gloves are antistatic in use
- CE Complex Design



Cotton flock lining provides comfort without loss of chemical-resistance. It absorbs perspiration and eases donning and removal of the glove.



Item	Size
13"/15 mil Flock Lined	
30558	Medium
30559	Large
30560	X Large
30561	2X Large
13"/12 mil Unlined	
30554	Medium
30555	Large
30556	X Large
30557	2X Large



Chemical Management is a . . . SNAP!® A High Performance System

*Fast, Easy & Accurate Portion
Control with NO Chemical Contact*

Chemical management relies on portioning systems to give you control of critical maintenance factors - cleaning performance, labor costs, and chemical usage.

SNAP! is the latest RMC innovation in chemical management and is comprised of a unique, high-tech Dispensing Unit and RMC's comprehensive line of high performance cleaning chemicals contained in special SNAP! Cartridges. Together, the SNAP! Dispensing Unit and the SNAP! Cartridges make for the safest, most accurate and economical chemical management system available.

SNAP! dispenses multiple products with patented no chemical carryover technology. One unit handles all SNAP! products.

Built-in flow control eliminates water pressure problems and gives accurate and consistent dilution every time.

Press for controlled bottle fill or lock-on for handsfree bucket or auto scrubber fill.

SNAP! Cartridges snap securely in place.



SNAP! Mobile Unit

- Dual Flow Rates
- Bottle, Bucket and Scrubbers Fill
- Built-in Back Flow Prevention
- Dispenses Any SNAP! Product
- Complete with Quick Disconnect
- No Assembly Required



A71177

SNAP! System Enviro Care Products!

Proxi®
Concentrate
½ Gallon
A71159

Enviro Care®
Glass Cleaner
½ Gallon
A71154

Enviro Care®
Neutral Disinfectant
½ Gallon
A71156

Enviro Care®
Washroom Cleaner
½ Gallon
A71158

Enviro Care®
Low Foam All Purpose Cleaner
½ Gallon
A71155

Enviro Care®
Tough Job Cleaner
½ Gallon
A71157

Enviro Care®
Enhancer
½ Gallon
A71153



RESPONSE® Towel & Tissue Products



DESCRIPTION

BATH TISSUE-INDIVIDUALLY WRAPPED

2-Ply Wrapped Bath Tissue; 4.5" X 3.75"; 500 Sheets/Roll; 96 Rolls/Case



DESCRIPTION

JUMBO BATH TISSUE & DISPENSER

2-Ply 9" Jumbo Roll Bath Tissue; 1000' Roll; 12 Rolls/Case

Dispenser For 19920 Roll

CENTER-PULL ROLL & DISPENSER

2-ply Center-Pull Roll; 12" x 600'; Fully Embossed; 6 Rolls/case

Center Pull Dispenser for 25002 Roll



DESCRIPTION

BOX FACIAL TISSUE

Facial Tissue White; 8" X 8.33"; 100 Sheets/Case, 30 Boxes/Case



DESCRIPTION

Premium React™ HRT Roll Products

8" X 650' White Heavy-Weight HRT Roll; 6 Rolls/Case

8" X 800' Natural Standard-Weight HRT Roll; 6 Rolls/Case

React™ Touchless Dispenser

React™ Touchless Dispenser; 1 Dispenser/Case

For A Complete Listing Of Response® Towel And Products
Please Contact Your Aramsco Representative.

Spilfyter® Light-Duty Versa Wipers



- 2-ply tissue based wipes
- Glass and surface cleaning
- Detail and final assembly wiping
- Small liquid spills
- General workstation use

Item	Description	Dim LxW	Qty./Case
A70111	2-ply, Pop-out, 125 count	9.25" x 10.25"	18
A70112	2-ply, Pop-out, 125 count	10.25" x 12"	18

Spilfyter® Medium-Duty Wipers



- 4-ply tissue with nylon mesh for added strength
- Reinforced performance with economy
- Janitorial and maintenance
- Vehicle and equipment maintenance
- Process line wiping and cleaning

Item	Description	Dim LxW	Qty./Case
A70113	4-ply, Pop-out, 150 count	9.75" x 16.75"	6
A70114	4-ply, Pop-out, 150 count	10.25" x 12"	6
A70115	4-ply, ¼ Fold, 75 count	13" x 13"	12

Spilfyter® Heavy-Duty DRC Wipers



- Super strong, durable wipes for demanding jobs
- Use on grease and oil
- Light industrial spills
- Use on hands and face

Item	Description	Dim LxW	Qty./Case
A70568	4-ply, Pop-out, 125 count	10.25" x 15"	6
A70116	4-ply, Pop-out, 125 count	10.25" x 12"	6
A70117	4-ply, ¼ Fold, 75 count	13" x 13"	12

Spilfyter® Heavy-Duty DRC Grab & Go Wipers



- Center pull towel in a convenient dispenser box
- Heavyweight - Strong, durable, and tough
- Ideal for shop and line use

Item	Description	Dim LxW	Qty./Case
A69924	Standard Grab & Go, 250 count	8" x 12"	4
A69925	Heavy-Duty Grab & Go, 200 count	10" x 13"	4

Heavy Duty Post Mortem Bags Containment Bag

- 15 ounce 1000 denier PRV material
- No. 8 envelope style double pull YKK zipper
- Six heavy duty handles
- Increased body substance isolation
- All seams are RF sealed (leak proof)
- Clear layer of vinyl material for viewing the deceased without risk of contamination
- Reduces odor
- Holds up to 800 pounds
- Size: 87" x 42"



The containment bag uses a clear inner layer, which allows viewing of the deceased without risk of contamination, fluid leakage, or odor.

Item	Description
40159	Heavy-Duty Post Mortem Containment Bag

Mortuary Signs



Item	Description
A63293	Standard Vinyl Roll Up Sign (36' x 36")
A15567	Single Spring Sign Stand

Adult Post Mortem Kit

Kit contents

- (1) 36" x 90" vinyl white mortuary bag
- (3) Absorbent pads
- (1) Adult mortuary shroud kit

Packed in a resealable bag



Item	Description
A60068	Adult Post Mortem Kit (10/dispenser box)
A62884	Adult Post Mortem Kit packed in storage bag

Polar King Dry Storage Refrigerated Mortuary Trailer



The Polar King trailer provides a practical solution to your cold storage needs, with the flexibility to be easily converted for disaster situations.

- Rapidly converts for mortuary use in the event of a disaster
- Walk-in refrigerated unit, constructed of 4" urethane insulation in the roof, walls and floor, encased in seamless fiberglass both inside and out
- 36" x 79" entrance door for easy entry and includes a lockable door latch, safety hasp lock, inside safety release handle, 3 self-closing hinges, and a heated door jamb
- Each unit contains: 3 interior lights, 1 pilot light, 12" x 12" roof vent and seamless floor (nonslip surface)
- Interior side walls feature (3) horizontal rows of E-Tracking for overflow mortuary use, in the event of a natural disaster
- Self-contained electric refrigeration system

Item	Description
Custom	Mortuary Trailer

Pediatric Post Mortem Kit

Kit contents

- (1) 33" x 40" vinyl white mortuary bag
- (2) Absorbent pads
- (1) Child mortuary shroud kit

Packed in a resealable bag



Item	Description
A60069	Pediatric Post Mortem Kit (10/dispenser box)
A62891	Pediatric Post Mortem Kit packed in storage bag

MERC System - I / II / III

Mortuary Enhanced Remains Cooling System

- Small storage footprint
- Superior to large space walk-in coolers
- Energy efficient/economical (220V / Single Phase outlet)
- Portable
- Self sustaining system (Shelters or harden facilities not required)
- Low Cost (\$1500.00 - \$2300.00 per remains)
- Transportable
- Rapid setup time (15 minutes)
- Secure/contains evidence which may be present within clothing or on the remains for law enforcement/ forensic investigative personnel
- Contains no toxin chemicals, environmentally friendly*
- Remains can be added and removed without compromising system

* Materials safety data sheets (MSDS): DowFrost #597499/#1201786 available upon request

With the threat of another mass fatality incident still looming, the requirement for portable mass fatality cold storage is a requirement for a truly effective response plan. As a leader in portable mortuary response equipment MRS has developed the solution. To this day, the only equipment available to solve the issue of mass fatality cold storage is oversized walk in refrigerators or refrigerated tractor trailers. Both are functional solutions but also have severe drawbacks when responding to any mass fatality incident. Using liquid cooling technology and specifically designed cooling bags, MRS has developed the MERC System to provide the total solution to mass fatality response. The MERC System is the only system available that does not use chilled air to provide cooling of human remains.

Cooling Systems

- Is the heart of the MERC System®
- System is designed to handle a wide variety of commercially available liquids, chilling the liquid down to an operator temperature
- Fluid is transferred through a system manifold and out to the remains cooling bag
- The liquid removes the heat from the remains and returns the heated fluid to the system to be rechilled

Cooling Bag

- The remains chiller bag is the primary bag that provides the remains cooling
- Exterior - .020 gauge vinyl with interior vinyl liner
- - 6 Carry handles; Envelope style zipper with 2 pulls
- Interior - (2) Polyurethane cooling pads
- - Activated charcoal filter for odor control
- All components are removable and replaceable

Cadaver Storage Rack

- All steel construction, 1500 lb. capacity
- Compatible with the MRS transfer board, Raven litter, Talon litter and any mortuary storage tray or spine board up to 24" wide

Transfer Board

- Transfer board for cadaver rack

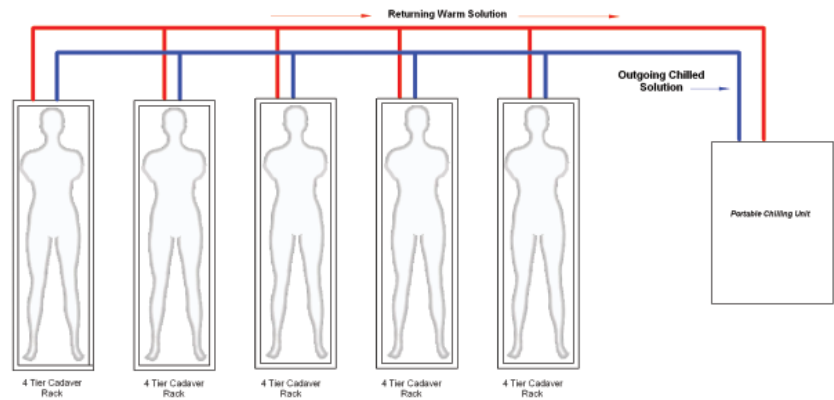

MERC System I: 24 Remains Cooling System



Cooling Systems



Cooling Bag



Cadaver Storage Rack



Transfer Board

Cooling Units	
MERC I	41"l x 33"w x 48"h
MERC II	36"l x 24"w x 40"h
MERC III	25"l x 18"w x 33"h
MERC I/II – Power Requirements	230V/30 amp/Single Phase
MERC III – Power Requirements	115V/30 amp/Single Phase
Total Remains	MERC I – 24 / MERC II – 12 / MERC III – 4
Stainless Steel Enclosure	
Quick Connect Fittings with Shutoffs	
The MERCSystem® and all components are Patent Pending	

Item	Description
A63493	MERC System I 24 Remains Cooling System
A63494	MERC System II 12 Remains Cooling System
A63495	MERC System III 4 Remains Cooling System
A63492	CR-TB Transfer Board for Cadaver Rack
Custom	Cooling Systems
A63491	CBS-001 Cooling Bags (4/set)
Custom	Cadaver Storage Rack

gelFAST™
anywear

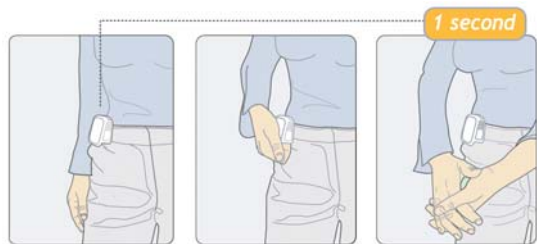

Need it: When hand hygiene is needed, gelFAST is there, always in the same place, always ready for better hand hygiene.

Do it: gelFAST is always accessible – with one quick squeeze, an instant dose of alcohol gel is exactly where you need it.

Done! Hands are rubbed together as alcohol gel evaporates. Hands are clean, and better hand hygiene happens.

Alcohol-based gel is widely used in hospital facilities around the world, and has become the standard for hand hygiene. Get gel where it needs to be faster and more easily than was ever possible. Clinical studies have shown that gelFAST's ergonomic design increases hand hygiene. Near instant initiation of the handwashing process facilitates the development of instinctive handwashing habits (muscle memory), helping facilities achieve their patient safety goals.

Item	Description
A58679	gelFAST™ Hand Sanitizer Starter Unit
A63304	gelFAST™ Refill Cartridge

Purell Instant Hand Sanitizer with Moisturizers and Vitamin E

America's #1 instant hand sanitizer. Kills 99.99% of most common germs that may cause illness. Works in as little as 15 seconds. No water or towels needed. Specially formulated with moisturizers to leave hands feeling soft and refreshed.



Item	Description
40074	PURELL® 8 fl. oz Pump Bottle

Hand Sanitizer

Waterless alcohol hand sanitizer that is effective, and kills 99.99% of most common germs that may cause illness, in as little as 15 seconds. Flip top cap makes it very convenient to carry with you! Kills harmful micro-organisms on the hands within seconds.



Item	Description
40670	Alcohol Based Hand Sanitizer (4oz squeeze bottle)

Individual Pouch P.A.W.S.™



Introducing new formula P.A.W.S.™ antimicrobial hand wipes! Now formulated with 66.5% ethyl-alcohol to help you meet CDC, APIC and OSHA hand washing recommendations and aloe vera to add moisture with each use. The individually wrapped P.A.W.S.™ towelettes now come in a convenient new smaller pouch and box. P.A.W.S.™ wipes not only kill 99.99% of germs, but they also remove debris and soil from hands and under fingernails, an important function in the absence of soap and water. P.A.W.S.™ has demonstrated virucidal activity against HIV and Avian Flu A in 15 seconds.*

*Results of in vitro time kill test studies

Item	Description
A63154	A Individual Pouch P.A.W.S.™ Fresh Scent (100/box; 10 boxes/case)
A63155	B P.A.W.S.™ Fresh Scent pull-out tub, 50 ct (12/case)
A63156	C P.A.W.S.™ Fresh Scent pull-out tub, 160 ct (12/case)

Hand Sanitizer Unit Dose in Dispenser Box

Convenient 144-count dispensing carton is ideal for first aid stations, school and occupational health nurses, and medical offices. Kills 99.9% of germs without water. Packaged in a 0.9 gm unit dose packet for quick clean-up individual application and no cross contamination. Active ingredient: Ethyl Alcohol. Also contains Vitamin E and Aloe.



Item	Description
A73493	Hand Sanitizer Unit Dose in Dispenser Box 144-count box

Sani-Hands II

These premoistened hand sanitizing wipes are formulated for use in food service areas of restaurants, supermarkets and institutional feeding. They are convenient, safe, gentle and kill germs that may cause illness. They contain an emollient to prevent skin from drying.



Item	Description
A66625	Sani-Hands II (220 ct)

Touchless Wall Dispenser

Mounts on walls at the work place, in the garage or at the office



Item	Description
A60991	Touchless Wall Dispenser, Blue/White
A61686	Tabletop Stand, white shown w/A60991 (sold separately)
	Premium Floor Stand, White w/Sign shown w/A60991 Touchless
A61688	Dispenser (sold separately)

Pen Top Bottles



- 8 mil bottle
- Small compact size fits in handbags or various pockets with no leakage



Item	Description
A61675	Original Mint Sanitizer (100/8 mil pen top bottles/case)
A61677	Citrus Sanitizer (100/8 mil pen top bottles/case)
A61678	Noro Mint Sanitizer (100/8 mil pen top bottles/case)

Spray Bottle



- 2 ounce bottle
- Use anytime
- Packs easily for the frequent traveler

Item	Description
A61455	Original Mint Sanitizer (25/2 oz bottles/case)
A61670	Citrus Sanitizer (25/2 oz bottles/case)

Germstar Pump Bottles

Perfect for examination rooms



Item	Description
A61672	Original Mint Sanitizer (12/16 oz bottles/case)
A61673	Citrus Sanitizer (12/16 oz bottles/case)
A61674	Noro Mint Sanitizer (12/16 oz bottles/case)

SANI-HANDS

- Kills germs that may cause illness
- Gentle on hands - contains an emollient & Vitamin E
- Convenient - ready to use
- Portable - can be used anywhere
- Wiping action removes soil from hands
- Contains 65.9% Alcohol (by vol.)



Sani-Hands® Instant Hand Sanitizing Wipes are uniquely formulated to help protect your customers and employees from harmful bacteria! They are convenient, gentle and kill germs that may cause illness.

Item	Description
A74510	Sani-Hands® Wipes (150 wipes can/12/case)

Maxi-Pack Refills



Item	Description
A61661	Original, Clear, 32 oz Mint Sanitizer (6/case)
A61662	Citrus, Clear, 32 oz Sanitizer (6/case)
A61663	Noro, Clear, 32 oz Mint Sanitizer (6/case)
A61664	Extra Mild Soap, Yellow, 32 oz Liquid Soap (6/case)
A61666	D-Limonene Degreaser, 32 oz (6/case)

Sporicidin® Disinfectant Towelettes

Sporicidin® Disinfectant Towelettes are EPA registered to clean, disinfect and deodorize. The jumbo towelettes were designed specifically for restoration applications and provides a textured side for more aggressive cleaning and a soft side for gentle cleaning. The solution is noncorrosive to surfaces including plastics, latex, vinyl, glass, wood, metal, porcelain. It provides continuous residual antimicrobial activity for up to 6 months.



Item	Description
57653	Disinfectant Towelettes (180 wipes)

ShockWave™ Disinfectant and Sanitizer



Available in Concentrate and Ready-to-use ShockWave is an EPA-registered, quaternary ammonium chloride cleaner, disinfectant and sanitizer designed for use on various surfaces subject to microbial contamination. ShockWave is a concentrated formula that will disinfect hard, nonporous surfaces, and also sanitizes porous and semiporous surfaces. ShockWave is especially useful as an all-in-one product for treating wood structural members, carpets, and other porous and nonporous surfaces as part of a complete mold remediation project.

ShockWave is designed to be diluted two ounces per gallon of water*, yielding 64 gallons of usable product per gallon of concentrate, making it an economical solution for your cleaning, disinfecting, and sanitizing needs. ShockWave is available in 1 gallon jugs and convenient 10 ounce bottles, the proper amount for five gallons of usable product.

- Influenza A - Brazil Virus
- Influenza A2 - Asian Virus
- Influenza C Virus (Taylor Strain)
- Influenza A/ Victoria (H3N2) Virus
- Influenza B Virus (Allen Strain)
- Parainfluenza Type 1
- MRSA
- Norwalk Virus
- Hepatitis-B/C
- HIV
- E. coli
- Salmonella

When demonstrating efficacy ShockWave was tested successfully in the presence of a 98% organic soil load as opposed to the EPA minimum and industry norm of 5%. In these conditions a "real world" situation, where organic material does not self-dilute down to 5%, is more closely replicated in the laboratory. Although the EPA does not require such extreme testing, and no other manufacturer attempts this, it is the only way to demonstrate how effective a product will be when used in actual field conditions.

ShockWave Concentrate (dilute 2-4 oz. per gallon) in 1 gallon and 10 ounce containers. For the simplest possible dilution method, empty one 10 oz bottle into an empty 5 gallon pail, add water until full, and mix. Perfect dilution every time.

ShockWave RTU is available in 1 gallon bottles and 5 gallon pails

* ShockWave Concentrate and ShockWave RTU registration pending in California

Item	Description
57563	ShockWave™ (1 gallon, 4/cs)
57564	ShockWave™ (10 oz, 24/cs)
A27495	ShockWave™ RTU (1 gallon, 4/cs)
A27092	ShockWave™ RTU (5 gallon)



- EPA-registered to kill mold
- Low voc & low odor
- Contains no toxic heavy metals
- Prevents mold growth on coating surface
- Proven efficacy through independent laboratory testing



Item	Description
57970	AfterShock (1 gallon)
57799	AfterShock (5 gallon)

cannot ship into CA

Microban QGC



EPA Registered. Wide spectrum quaternary germicidal cleaner, proven effective against a wide range of organisms including: staph, strep, E.coli, MRSA, pseudomonas, influenza, herpes, HIV-1 (AIDS virus), mold, mildew, fungi, etc. Versatile use on a wide range of nonporous and porous surfaces. Labor saving—cleans and disinfects in one operation. Use in pressure washers, ultrasonic cleaning equipment, sprayers, or with disposable wiping cloths. Economical—sanitizes at ½ ounce per gallon. Approved for use in crime scene cleanup, cleaning and decontamination against HIV-1 (AIDS virus). For use following water damage, sewer backups, pet accidents. May be added to carpet cleaning solutions, laundry, RV holding tanks etc. Fragrances: Lemon and mint.



Item	Description
A16845	QGC-Lemon (1 gallon)
A19968	QGC-Mint (1 gallon)

Pure Green 24



- Fastest kill time
- None of the chemicals in this product are considered hazardous by OSHA
- 24 hour residual protection
- Kills multiple strains of Staph (including MRSA)
- Can be applied in the presence of humans and animals
- Controls the spread of germs
- Meets School System and Office Building Green standards
- Deodorizes
- EPA Registered



Item	Description
A62574	4 oz. Spray
A62575	32 oz. Trigger Spray
A62576	Gallon Refill

**FIBERLOCK
TECHNOLOGIES**

SHOCKWAVE
DISINFECTANT & CLEANER



Every project is unique. You need the right tools to handle the situation quickly, easily, and affordably. ShockWave is the only tool you'll need for sewer cleanup, mold remediation, disinfection, porous surface sanitization, deodorizing or infectious organisms.

ShockWave is a state-of-the-art disinfectant/sanitizer/cleaner designed to handle any situation a remediation professional might encounter. ShockWave has been formulated, tested, and is registered by the EPA for use on more surfaces, in more situations, and to kill more organisms than any other product.

Available in

**READY-TO-USE
&
CONCENTRATE**

Formulas

Effective in 98% soil load

Effective in 791 ppm hard water

Approved for use against H5N1 Avian Flu

Over 130 organism kill claims including MRSA

Registered for sewage/black water remediation

Sanitizes porous and disinfects nonporous materials

**CAN YOUR
DISINFECTANT
SAY ALL THIS?**



Oil Only Socks



- Contains and absorbs petroleum based spills
- Easily shaped to fit around drums, machinery, and tanks
- Made with 100% post-industrial recycled filler—Environmentally Responsible!

For oil-only clean-up, choose these socks. By selectively absorbing oil and not water, these 100% polypropylene-filled socks absorb more oil and can be left on the job longer.

Item	Description	Dim LxW	Qty./Pkg.	Absorbs/Pkg
A68197	Sock, Polypropylene Fill	3" x 4'	30	30 gal.
A68201	Sock, Polypropylene Fill	3" x 8'	15	30 gal.

Oil Only Economy Pads

- Use on land or on water

Whether on land or on water, these pads are perfect for oil spill clean-up. These cost effective sorbents are constructed from a single layer of strong, uniform polypropylene fibers. Hydrocarbon-based fluids stick to the fibers while water is repelled. They float indefinitely, making them ideal for large marine oil spill clean-up. Poly-bagged to reduce waste.



Item	Description	Dim LxW	Qty./Pkg.	Absorbs/Pkg
59142	Heavy Weight, Pad	15" x 19"	100	33.4 gal.
59005	Medium Weight, Pad	15" x 19"	100	26.7 gal.
59033	Single Weight, Pad	15" x 19"	200	35.7 gal.
59005	Medium Weight, Pad	15" x 19"	100	
56358	Single Weight, Fine Pad	15" x 19"	200	

Oil Only Bonded Pads and Rolls

- Bonded for added strength
- Perforated for easy and exact use

Bonded sorbents are constructed from a single layer of polypropylene fibers, ultrasonically bonded together for added strength and reduced linting. Hydrocarbon-based fluids stick to the fibers while water is repelled. Ideal for industrial or marine clean-up applications. Poly-bagged to reduce waste. A top layer of SpunBond material is ultrasonically bonded to the absorbent MeltBlown core, adding strength that lets the mat keep its shape even when completely saturated, wiping down or tearing at the convenient perforations.



Item	Description	Dim LxW	Qty./Pkg.	Absorbs/Pkg
59019	Medium Weight, Pad	15" x 19"	100	24.7 gal.
59020	Heavy Weight, Rolls	30" x 150'	1	55.2 gal.

Universal SonicBonded Pads, Rolls, and Booms

- Bonded for added strength
- Absorbs oils, coolants, solvents, and water
- Perforated for easy and exact use



Fast-acting for quick response. A layer of MeltBlown polypropylene creates high surface area that enables SonicBonded mat to quickly soak up liquids. High absorbency keeps it on the job longer. Ultrasonic bond points keep mat intact. Ultrasonic bond points fuse layers of fibers together. Mat keeps its shape even when completely saturated. A top layer of SpunBond material is ultrasonically bonded to the absorbent MeltBlown core, adding strength that lets the mat keep its shape even when completely saturated, wiping down or tearing at the convenient perforations. Rolls are perforated every 7.5" vertically and 17" horizontally. Pads are perforated vertically at 7.5".

Item	Description	Dim LxW	Qty./Pkg.	Absorbs/Pkg
59021	Heavy Weight, Pad	15" x 19"	100	29.1 gal.
59026	Single Weight, Pad	15" x 19"	200	31.1 gal.
59034	Heavy Weight, Rolls	30" x 150'	1	55.2 gal.
59059	Universal Grey Sorbent Booms (4/cs)	8" x 10'	4	

Universal Socks

- Contains and absorbs oils, water-based liquids, and solvents
- Absorbs fluid quickly
- Made with 100% post-industrial recycled filler—Environmentally Responsible!



These durable, universal-application, 100% polypropylene-filled socks absorb oils, coolants, solvents and water. Use wherever you have a variety of spills and only want to stock one sock to cover everything. Socks easily mold to almost any shape.

Item	Description	Dim LxW	Qty./Pkg.	Absorbs/Pkg
A68209	Sock, Polypropylene Fill	3" x 4'	30	30 gal.

Spilfyter® Universal Economy Pads and Rolls



- Absorbs oils, coolants, solvents, and water

Ideal for most types of spills. These cost effective sorbents are constructed from a single layer of strong, uniform polypropylene fibers. An economical and cost effective spill clean-up solution. Poly-bagged to reduce waste.



Item	Description	Dim LxW	Qty./Pkg.
A69845	Heavy Weight, Pad	16" x 18"	100
A69847	Single Weight, Pad	16" x 18"	200
A69884	Heavy Weight, Roll	32" x 150'	1
A69885	Single Weight, Roll	32" x 300'	1

Spilfyter® Premium Universal Pads and Rolls

- Absorbs acids or bases, oil, water, solvents and nonaggressive spills
- Superior strength and durability
- Multi-layer technology retains more liquid
- Fine fiber construction



Ultra-premium sorbent pads and rolls are ideal for extended use and high durability applications. Dense, fine fiber polypropylene fibers have superior liquid retention. The fine fiber and state-of-the-art multi-layering technology combine to provide an unbeatable performance and superior capillary action, which facilitates "branching out" of the liquid as it is absorbed throughout the fabric. Premium absorbents offer superior tensile strength which results in a longer lasting, more durable product up to 7 times stronger than coarse fiber products. Distinctive "inter-locking" sprocket bonding eliminates separation of the fabric, while leaving more surface area to absorb liquids. All pads are perforated vertically for a more flexible fit in tight, narrow spaces. All rolls are perforated horizontally every 12" and vertically down the center of the roll, enabling a customized fit for any spill.

Item	Description	Dim LxW	Qty./Pkg.
A70049	Heavy Weight, Pad	16" x 18"	100
A70050	Medium Weight, Pad	16" x 18"	125
A70051	Single Weight, Pad	16" x 18"	200
A49907	Heavy Weight, Rolls	32" x 150'	1
A70055	Heavy Weight, Rolls	16" x 150'	2
A70056	Single Weight, Rolls	32" x 300'	1

Spilfyter® Universal Poly-Backed Sorbents

- Standard use applications
- Absorbs and retains oil, water, solvents, coolants, etc.
- Leakproof backing traps liquids and protects flooring
- Skid resistant poly backing creates a safer workplace environment
- Available in two sizes for multiple use applications
- Bonded for strength
- Keeps floors clean and dry in walkways and high traffic areas
- Place under and around machinery, use to line shelves, and for clean-up applications

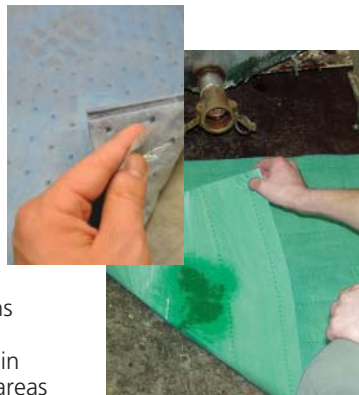

Item	Description	Dim LxW	Qty./Pkg.
A70081	Premium Poly-backed Pad	30" x 72"	20
A70082	Premium Poly-backed Pad	30" x 40"	30
A70565	Economy Poly-backed Pad	23" x 40"	30
A70567	Economy Poly-backed Pad	40" x 46"	15

Hazmat Bonded Pads and Rolls

- Bonded for added strength
- Absorbs a wide range of spills - water, oil, or aggressive acids
- Perforated for easy and exact use



Ideal for any type spill. Hazmat pads and rolls absorb battery acid, solvents, chemical spills, water, and oil. Bonded sorbents are constructed from a single layer of polypropylene fibers, sonically bonded together for added strength and reduced linting. Perforations on rolls allow you to take just what you need. Poly-bagged to reduce waste. A top layer of SpunBond material is ultrasonically bonded to the absorbent MeltBlown core, adding strength that lets the mat keep its shape even when completely saturated, wiping down or tearing at the convenient perforations.

Item	Description	Dim LxW	Qty./Pkg.	Absorbs/Pkg
59060	Heavy Weight, Pad	15" x 19"	100	29.1 gal.
59061	Single Weight, Pad	15" x 19"	100	31.1 gal.
59062	Heavy Weight, Rolls	30" x 150'	1	52.2 gal.

Hazmat Pillows

- High absorbency for larger spills
- Absorbs a wide range of spills - water, oil, or aggressive acids
- Made with 100% post-industrial recycled filler—Environmentally Responsible!



Toss on contained liquid. Easy to deploy and quick to absorb. The large surface area and sizeable amount of sorbent filler enables you to attack spills with speed and efficiency.

Item	Description	Dim LxW	Qty./Pkg.	Absorbs/Pkg
A68404	Pillow, Small	8" x 18"	20	26.8 gal.
A68213	Pillow, Large	18" x 18"	10	29.1 gal.

Spilfyter® Premium Hazmat Pads and Rolls

- Use for aggressive or unknown spills
- Superior strength and durability
- Multi-layer technology retains more liquid
- Fine fiber construction



Ultra-premium sorbent pads and rolls are ideal for extended use and high durability applications. Dense, fine fiber polypropylene fibers have superior liquid retention. The fine fiber and state-of-the-art multi-layering technology combine to provide an unbeatable performance and superior capillary action, which facilitates "branching out" of the liquid as it is absorbed throughout the fabric. Premium absorbents offer superior tensile strength which results in a longer lasting, more durable product up to 7 times stronger than coarse fiber products. Distinctive "inter-locking" sprocket bonding eliminates separation of the fabric, while leaving more surface area to absorb liquids. All pads are perforated vertically for a more flexible fit in tight, narrow spaces. All rolls are perforated horizontally every 12", and vertically down the center of the roll, enabling a customized fit for any spill.

Item	Description	Dim LxW	Qty./Pkg.
A70576	Heavy Weight, Pad	16" x 18"	100
A70577	Medium Weight, Pad	16" x 18"	125
A70578	Single Weight, Pad	16" x 18"	200
A70579	Heavy Weight, Rolls	16" x 150'	2
A70580	Single Weight, Rolls	32" x 300'	1

Spilfyter® Industrial Wet Wipes

- Fresh-scented citrus degreaser dissolves grime
- Dual-textured construction
- Industrial strength towel provides premium scrubbing action
- Safe for use on skin - no gritty feel
- Works on the toughest grime, grease, tar, printers ink
- Acts as a rust inhibitor

Spilfyter®



Item	Description	Dim LxW	Qty./Case
A69059	Industrial Wipes, 70 count	10" x 12"	6
A69060	Industrial Wipes, 130 count	10" x 12"	4

Spilfyter® Light-Duty Versa Wipers

- 2-Ply tissue based wipes
- Glass and surface cleaning
- Detail and final assembly wiping
- Small liquid spills
- General workstation use

Spilfyter®



Item	Description	Dim LxW	Qty./Case
A70111	2-ply, Pop-out, 125 count	9.25" x 10.25"	18
A70112	2-ply, Pop-out, 125 count	10.25" x 12"	18

Spilfyter® Medium-Duty Wipers

- 4-Ply tissue with nylon mesh for added strength
- Reinforced performance with economy
- Janitorial and maintenance
- Vehicle and equipment maintenance
- Process line wiping and cleaning

Spilfyter®



Item	Description	Dim LxW	Qty./Case
A70113	4-ply, Pop-out, 150 count	9.75" x 16.75"	6
A70114	4-ply, Pop-out, 150 count	10.25" x 12"	6
A70115	4-ply, ¼ Fold, 75 count	13" x 13"	12

Spilfyter® Heavy-Duty DRC Wipers

- Super strong, durable wipes for demanding jobs
- Use on grease and oil
- Light industrial spills
- Use on hands and face

Spilfyter®



Item	Description	Dim LxW	Qty./Case
A70568	4-ply, Pop-out, 125 count	10.25" x 15"	6
A70116	4-ply, Pop-out, 125 count	10.25" x 12"	6
A70117	4-ply, ¼ Fold, 75 count	13" x 13"	12

Spilfyter® Heavy-Duty DRC Grab & Go Wipers

- Center pull towel in a convenient dispenser box
- Heavyweight - Strong, durable, and tough
- Ideal for shop and line use

Spilfyter®



Item	Description	Dim LxW	Qty./Case
A69924	Standard Grab & Go, 250 count	8" x 12"	4
A69925	Heavy-Duty Grab & Go, 200 count	10" x 13"	4

**Need Help or
Have a Question?
Want to Place an Order?**

**Please Call Any of Our Highly
Trained Customer Service
Representatives Today!**

800-767-6933



AramSCO
A SAFEGUARD INDUSTRIAL COMPANY

**AramSCO has major and minor
incident response capabilities.**

For more details, visit

AramSCO.com
A SAFEGUARD INDUSTRIAL COMPANY



20 Gallon Salvage Drum Spill Kits

- Includes 20 gallon Poly-Overpack® salvage drum
- Absorbs up to 17.1 gallons
- Meets Group I packaging standards, U.S. DOT and UN regulation

Ideal to clean up 5 gallon paint pails. The included Poly-Overpack® salvage drum will easily hold 5 gallon pails for easy disposal and transportation. Meets Group I packaging standards. Kits protects absorbents from moisture, dirt and contamination. Helps you comply with government regulations.

Kit Contents

1	20-gal Poly-Overpack Salvage Drum	2	18" x 18" Pillows
25	15" x 19" Pads	2	Disposal Poly-bags
4	3" x 4' Socks	1 pair	Nitrile Gloves
		1 pair	Goggles

Item	Description
A68450	Universal Sorbent Spill Kit, 20 Gallon, Salvage Drum
A68451	Oil Only Sorbent Spill Kit, 20 Gallon, Salvage Drum
A68452	Hazmat Sorbent Spill Kit, 20 Gallon, Salvage Drum



Spill Kaddie Kit

- Ideal for fast spill response
- Absorbs up to 24.6 gallons

Back by popular demand, this wheeled kit makes spill response quick, while interior shelves and easy-view compartments keep supplies at-hand and organized. Features top and bottom handles for carrying or wheeling. Lockable for added safety. Fits through narrow aisles and doorways.



Kit Contents

1	Spill Kaddie Cart	1 pair	Goggles
100	11" x 13" Pads	1	7" Epoxy Stick
6	3" x 4' Socks	1	Emergency Response Guide
4	18" x 18" Pillows	1	Instructions
3	Disposal Poly-bags		
1 pair	Nitrile Gloves		

Item	Description
A68456	Universal Sorbent Spill Kaddie Kit
A68457	Oil Only Sorbent Spill Kaddie Kit
A68458	Hazmat Sorbent Spill Kaddie Kit

5 Gallon Overpack Spill Kit



- Includes 5 gallon DOT approved overpack
- Absorbs up to 5 gallons

Contents are prepackaged in a DOT-approved 5 gallon overpack (UN 1H2/Y1.5/30) for transporting liquids. Ideal for quick response to any type of spill.

Kit Contents

1	5-gal Pail with Lid	1	Disposal Poly-bag
10	15" x 19" Pads	1 pair	Nitrile Gloves
2	3" x 4' Socks	1 pair	Goggles

Item	Description
A68453	Universal Sorbent Spill Kit, 5 Gallon
A68454	Oil Only Sorbent Spill Kit, 5 Gallon
A68455	Hazmat Sorbent Spill Kit, 5 Gallon

95 Gallon Salvage Drum Spill Kits

- Includes 95 gallon Poly-Overpack® salvage drum
- Absorbs up to 88 gallons
- Allows you to move to a spill quickly
- Meets Group I packaging standards, U.S. DOT and UN regulation

Salvage drum spill kits help you respond quickly to spills almost anywhere. Ideal for cleaning up 55 gallon drum spills. Poly-Overpack® salvage drum hold any type 55 gallon drum for easy disposal and transportation. Kit protects absorbents from moisture, dirt and contamination. Helps you comply with federal regulations.



Kit Contents

1	95-gal Poly-Overpack Salvage Drum	4	Disposal Poly-bags
150	15" x 19" Pads	2 pair	Nitrile Gloves
6	3" x 8' Socks	1 pair	Goggles
12	3" x 4' Socks	3	Plug and Dike Tubs
7	18" x 18" Pillows	1	Emergency Response Guide

Item	Description
A68433	Universal Sorbent Spill Kit, 95 Gallon, Poly-Overpack® Salvage Drum
A68434	Oil Only Sorbent Spill Kit, 95 Gallon, Poly-Overpack® Salvage Drum
A68435	Hazmat Sorbent Spill Kit, 95 Gallon, Poly-Overpack® Salvage Drum

ENPAC Speedy Duffel™ Spill Kit

- Ideal for warehouses, vehicles, and docks
- Absorbs up to 10 gallons

Compact and portable vehicle response kits ideal for small transportation spills. Convenient, water resistant nylon bags, feature durable straps for easy transport and response. High visibility yellow, easy to see in any weather condition, day or night. Ideal for fueling locations.



Kit Contents		8 oz.	Stardust
1	Nylon Duffel Bag	1 pair	Nitrile Gloves
20	Pads	1 pair	Goggles
2	10' Socks	1	Emergency Response Guide
3	4' Socks		
1	Disposal Poly-bag	1	Instructions

Item	Description
57831	Universal Sorbent Spill Kit, 10 Gallon, Yellow Speedy Duffel Bag
57833	Oil Only Sorbent Spill Kit, 10 Gallon, Yellow Speedy Duffel Bag
57832	Hazmat Sorbent Spill Kit, 10 Gallon, Yellow Speedy Duffel Bag

Spilfyter® Grab & Go® Acid Spill Kit

- Ideal for larger acid spills
- 5 gallon bucket for easy portability and disposal
- Dry acid neutralizer acts fast and changes color to show when neutralized



Dry acid spill kit provides a convenient option for quick response to many spills. 5 gallon bucket protects kit contents. Use bucket to dispose of spill clean-up materials. KOLOR-SAFE® neutralizes work fast and changes color when acid is neutralized.

Kit Contents		2	Chemical
1	5 Gallon Bucket with Snap-on Lid	1	Classifier Strips
10 lbs.	KOLOR-SAFE® Dry Neutralizer	1	Classifier Chart
3	3" x 4' Hazmat Socks	1 pair	Nitrile Gloves
10	12" x 12" Hazmat Sorbent Pads	1 pair	Goggles
		1	Scoop with Scraper
		1	Disposal Poly-bag

Item	Description
A70635	Spilfyter® Grab & Go® Spill Kit for Acids, Dry Formula
A70686	Wall Mount for Grab & Go Spill Kit

Spill Kit and Response Signage

- Visually identifies spill kit location
- Helps comply to SPCC plans

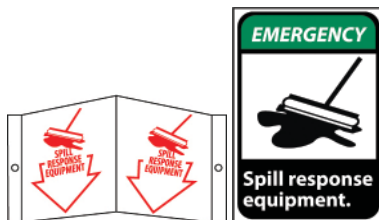

Item	Description	Material
A70633	"Spill Response Equipment" Angled Wall Sign 5 3/4" x 8 3/4"	Acrylic Plastic
A70634	"Spill Response Equipment" Sign, 10" x 7"	Rigid Plastic

Spilfyter® MERCSORB® Spill Kit



- Handles all stages of cleaning a mercury spill
- Step-by-step instructions
- Includes durable storage and carrying case

Use MERCSORB® Spill Kit as part of your best management practices when dealing with mercury spills. Amalgamation powder converts elemental mercury into an amalgam, which stops the dangerous mercury vapors from being emitted. Indicator powder identifies the presences of mercury in suspected contaminated areas.

Kit Contents	
1	Storage Case
270g	Amalgamation Powder
250g	Indicator Powder
1	Vapor Suppressor Shaker Bottle
1	Aspirator Bottle
1	Chemical Sponge
1	Waste Collection Bottle
1	Mixing Tub and Spatula
1 pair	Nitrile Gloves
1 pair	Goggles
1	Wisk and Pan
1	Disposal Poly-bag

Item	Description
A12548	Spilfyter® MERCSORB® Mercury Spill Kit

Customize a Spill Kit with Exactly What You Need

If you don't see a Spill Kit that meets your needs, we'll build one for you! You can tell us what size you need and fill it with the contents you want! Just contact your Aramsco Rep with the specifications and we will do the rest! Order exactly what you want and avoid paying for sorbents or PPE that you don't really need.

Oil-Dri Premium Absorbent

- Absorbs oil, water, grease, and all nonaggressive fluids

Oil-Dri floor absorbent is ideal for general purpose use. Superior moisture extraction process increases absorption and minimizes dust. Strong granules will not break down and turn to mud, even when saturated. Durable poly bag package keeps out moisture.



Item	Description	Qty./Pkg.
59025	Oil-Dri, 40 lb Bag	1

Hazmat Waste Container Kits



- 36" x 36" x 36" cubed container
- Hold up to 2,500 lbs.
- Stackable—three high
- Meets UN Standards—Group I, II, and III*

Hazmat waste container kits are most economical, UN approved method for transporting hazardous materials safely. Constructed of high performance, three-wall corrugated board, poly liner and wood pallet with fasteners. Ships and stores flat for lower cost shipping and space saving storage. Simple, easy, set-up requires only one person. *UN rating applies when purchased as a kit only.

Item	Description
55988	Hazmat Waste Container Kit
Replacement Parts	
55990	High Performance Corrugated Container
55998	8mil Poly Liner, 41" x 40" x 85" (25/r)
55994	Wood Pallet

Scoop Shovels

- Polypropylene construction
- Ideal for spill clean-up when using granular sorbents
- Nonsparking



Item	Description
57018	37" Polypropylene Scoop Shovel

OIL-DRI

Spill King Absorbent

- 15 times more absorbent than clay
- Absorbs oil, water, solvents, coolants, paint
- Lightweight and easy to handle
- EPA and OSHA compliant

Spill King Absorbent™ is a nontoxic, nonflammable, environmentally safe and friendly, lightweight and powerful substance that can absorb and hold all liquids* while leaving little or no residue. Less than one pound of Spill King Absorbent™ can completely absorb one quart of motor oil without leaving any residue to re-clean. Clay, earth and sand products require 15 pounds of material to absorb the same amount and leave a slippery residue.



Spill King Absorbent™ requires far less absorbent to capture a spill, resulting in greatly reduced disposal costs. Spill King Absorbent™ meets or exceeds all OSHA and EPA requirements for health and safety. Unlike "kitty litter" products that contain "crystalline silica," under OSHA standards, qualifies as a carcinogen, or as a substance causing "silicosis," a lung disease. Spill King Absorbent™ contains no such substance(s). Spill King Absorbent™ works on all animal, vegetable, mineral, petroleum based or semi-liquid spills.

Item	Description
59050	Spill King, 1.5 cu.ft. Bag

National Standard™ Body Fluid Clean-Up Kit



- Ideal for blood, vomit, or urine
- Includes Red Z™ - a fast, effective solidifier
- Includes durable storage and carrying case

Complete kit for cleaning up any type of body fluids. Includes Red Z™, a fast effective way to solidify and deodorize potentially infectious blood and body fluids.

Contains

- Red Z™ Solidifier
- Scoop/scraper
- p.a.w.s.™ antimicrobial hand wipe
- Odor mask
- Germicidal solution
- Biohazard red bag
- Wiper pads
- Instructions
- Vinyl gloves
- Weight: 10 pounds
- Dimensions: 14 1/4" x 13 1/4" x 12 3/8"
- 13 1/2" x 10 1/4" x 11 3/8" (refill)

Item	Description
A63401	Body Fluid Clean-up Kit with Storage Case (12/case)
A63402	Body Fluid Clean-Up Refill Kit, Poly Bag (24/case)

Multi-Purpose



Solidifies gallons of various spills. The easy to carry and store molded plastic case fits easily behind a truck seat, or spill response cart. Some applications include: medical, industrial, transportation, and spill response teams. This kit meets the requirements for compliance with the D.O.T. 1713 hazardous discharge; EPA 623.31 immediate action and 263.31 discharge clean-up.

Contains

- Green Z™ solidifier
- Alky™ solidifier
- Acid Lock™ solidifier
- Petro Lock™ solidifier
- Safety goggles
- Respirator
- Zammie Sewer Stopper™
- Scoop/scraper (3)
- Caution tape roll
- Drop cloth
- 30 gallon disposal bags (3)
- Nitrile gloves (3 pair)
- D.O.T. incident report
- Weight: 11 pounds
- Dimensions: 17" x 17" x 5 1/4"

Item	Description
A63372	Multi-Purpose Spill™ Kit

Spill Leader™ Kit



Our wall mounted spill kit featuring RED Z™, is designed for emergency response or hazardous lab spills. The solid solutions approach to neutralize, stabilize, and solidify a variety of aqueous spills wherever they occur.

Contains

- Red Z™ solidifier
- Green Z™ solidifier
- Acid Lock™ solidifier
- Alky™ solidifier
- Petro Lock™ solidifier
- Nitrile gloves (3 pair)
- Scoop/scraper (6)
- 6" x 10" bag
- 9" x 12" zip lock bag (6)
- Hazardous waste D.O.T. label (2)
- Nonhazardous waste D.O.T. label (2)
- Weight: 5 pounds
- Dimensions: 14 3/8" x 3 3/8" x 21"

Item	Description
A63374	Spill Leader™ Kit

Glutaraldehyde Clean-Up™ Kit



Contains GPT-1™ pretreatment and neutralizer, and Green Z™ fluid control solidifier. Sprinkle GPT-1™ over the glutaraldehyde spill. The spill turns brown when it has been neutralized. Sprinkle Green Z™ to turn the neutralized spill into a semi-solid mass.

Contains

- Green Z™ solidifier
- High risk gloves
- GPT-1™ pouch
- Goggles
- Glutaraldehyde respirator
- Scoop/scraper (2)
- Instructions
- Disposal bag
- Weight: 24 pounds
- Dimensions: 27" x 13" x 14.08"

Item	Description
A63375	Glutaraldehyde Clean-Up™ Kit, Hard Case (6/case)
A63376	Glutaraldehyde Clean-Up™ Refill Kit, Poly Bag (12/case)

EZ Cleans Mercury Spill™ Kit



Contains Green Z™ solidifier to encircle and contain the mercury. Just pour Green Z™ around the spill then activate it with water, then scoop the contained mercury into the disposal bag and seal.

Contains

- Green Z™ solidifier
- Nitrile gloves
- Wiper pad
- Scoop/scraper (2)
- Absorbent activator bottle
- Safety shield
- Identification label
- Disposal bag
- Zip-lock disposal bag
- Weight: 11 pounds
- Dimensions: 14 1/4" x 13 1/4" x 12 3/8"

Item	Description
A63377	EZ Cleans Mercury Spill™ Kit, Hard Case (12/case)
A63378	EZ Cleans Mercury Spill™ Refill Kit, Poly Bag (24/case)

Chemotherapy Spill™ Kit



Designed for the clean-up of spills involving cytotoxic drugs. This kit features Green Z™ solidifier to solidify and contain hazardous chemical spills for quick and easy clean-up and disposal with minimal exposure.

Contains

- Green Z™ solidifier
- Nitrile gloves (2 pair)
- Large wiper pad
- 12" x 12" Barrier Zorb™ sheet
- Safety shield
- Sharps disposal container
- Open backed gown
- Weight: 8 pounds
- Dimensions: 14 1/4" x 13 1/4" x 14.08"

Item	Description
A63393	Chemotherapy Spill™ Kit (12/case)

EZ Cleans Plus™ Kit



Includes personal protection items for the clean-up of blood or body fluid spills. Encapsulating and containing potentially infectious spills helps reduce employee exposure to infectious waste, as well as possible cross-contamination of co-workers, customers or family members.

Contains

- Red Z™ Solidifier
- Vinyl gloves
- p.a.w.s.™ antimicrobial hand wipe
- Scoop/scrapper
- Germicidal solution
- Biohazard red bag
- Wiper pads
- Instructions
- Weight: 7 pounds
- Dimensions: 13 1/2" x 10 1/4" x 11 3/8"

Item	Description
A63400	EZ Cleans Plus™ Kit (24/case)

Formaldehyde Spill Response™ Kit



Features FSC-1™ to aid in reducing exposure to formaldehyde gas in the event of a spill. The formalin is transformed into an easily removable semi-solid mass. The resulting mass cools rapidly minimizing formaldehyde off-gassing.

Contains

- 11 ounce bottle of FSC-1™ solidifier
- Nitrile gloves
- Vented goggles
- Scoop/scrapper (4)
- Respirator
- Wiper pads
- Open backed gown
- 30 gallon bags (4)
- Weight: 5 pounds

Item	Description
A63391	Formaldehyde Spill Response™ Kit, hard case
A63392	Formaldehyde Spill Response™ Kit Refill

Universal Precautions Compliance™ Kit



Combines personal protection and clean-up items mandated by OSHA, CDC, and State Health Departments to aid in the clean-up, transportation, and disposal of up to one full liter of infectious blood or body fluid spills.

Contains

- Red Z™ Solidifier
- Scoop/scrapper
- p.a.w.s.™ antimicrobial hand wipe
- Apron
- Germicidal solution
- Biohazard red bag
- Wiper pads
- Dimensions: 13 1/2" x 10 1/4" x 11 3/8" (refill)
- Identification tag
- Vinyl gloves
- Instructions
- Combination mask/face shield
- Weight: 7 pounds
- Hard Case
- Weight: 10 pounds
- Dimensions: 14 1/4" x 13 1/4" x 12 3/8"

Item	Description
A63394	Universal Precautions Mounting Kit, Hard Case (12/case)
90824	Universal Precautions Compliance™ Refill Kit, Poly Bag (24/case)

Gas Alert Micro Clip

4-Gas Detector %LEL, O₂, H₂S, CO

Multi-gas detection made simple. Detects combustibles, oxygen, hydrogen sulfide, and carbon monoxide. The slim and compact Gas Alert Micro Clip provides affordable protection for atmospheric hazards. With simple one-button operation, this multi-gas detector offers ultimate ease of use and significantly reduces time spent training the user.

BW
Technologies
by Honeywell



Item	Description
------	-------------

A34711	Gas Alert Micro Clip 4-Gas Detector
--------	-------------------------------------

Impact Pro

Honeywell



- Portable multi-gas monitor detects up to four hazardous gases
- Can detect flammable O₂, CO, H₂S, SO₂, Cl₂, NO₂, NH₃, CO₂
- Clear, backlit display is easy to read
- Precalibrated plug-in sensor cartridge
- Multi-lingual, intuitive menu system in English, French, German, Italian, Spanish and Dutch
- Impact Pro accepts disposable or serviceable cartridges
- Safelink communications accessory available for Impact Pro model
- Enforcer portable test and calibration accessory calibrates Impact and Impact Pro monitors in less than two minutes
- Includes AA batteries, belt clip, flow adapter, multi-lingual quick start guide and operating instructions

Dimensions	1.9" x 3.3" x 5.3"
Weight	18 ounces
Battery	Interchangeable NiMH or Alkaline
Battery Life	NiMH: 10 hours; Alkaline: 17 hours
Alarms	Vibrating, audio and visual
Intrinsic Safety	UL Class I, Division I, Groups A, B, C, D
IP Rating	IP67
Cartridge Type	Disposable or serviceable
Integral Pump/ Pump Adapter	Yes
Vibrating Alarm	Yes
Safelink	Yes

* Sensor cartridge must be ordered separately.

Item	Description
------	-------------

A36292	Impact Pro (sensors not included)
--------	-----------------------------------

55454	Sensor Cartridge H ₂ O, CO, H ₂ S, Flammable (LEL)
-------	--------------------------------------------------------------------------

Accessories

55178	Enforcer
-------	----------

A35515	NiMH Rechargeable Battery Kit
--------	-------------------------------

A35519	PC Software for Data Downloading
--------	----------------------------------

58944	Impact and Impact Pro Field Carrying Case
-------	-------------------------------------------

Sirius® Multigas Detector

One PID, Four Gases...Detects
Hundreds of Chemicals

The Sirius Multigas Detector provides users outstanding multifunction capabilities by integrating a high-performance PID (Photoionization Detector) sensor into a 4-gas detector. Users are able to simultaneously monitor for volatile organic compounds (VOCs) with low vapor pressures while measuring for combustible, toxic and oxygen-deficient atmospheres within one reliable, easy-to-use, durable unit.

MSA



Item	Description
------	-------------

55381	Sirius 4-Gas Multigas Detector LEL, CO, O ₂ , H ₂ S
-------	---------------------------------------------------------------------------

55382	Sirius 3-Gas Multigas Detector LEL, O ₂ , H ₂ S
-------	-----------------------------------------------------------------------

55383	Sirius 3-Gas Multigas Detector LEL, O ₂ , CO
-------	---------------------------------------------------------

Protimeter Aquant

Non-Invasive Moisture Meter

- Rapid moisture evaluation in building materials
- Range 0-999 relative
- Display 1: Digital LCD
- Display 2: 60 LED's
- Hold reading feature
- Depth of measurement - Up to ¾"
- Case - Pouch with belt loop
- Power - 9V (supplied)
- Warranty - 1 year parts and labor

Features

- Detects moisture directly in materials and below wall and floor coverings such as tile, wood and vinyl
- Reset reading for sensitivity adjustment
- Not adversely affected by surface moisture such as condensation
- Dual display LCD and LED
- Color changing LED's to show moisture condition - Green: dry; Yellow: at risk; Red: wet

DRIEAG



Item	Description
------	-------------

A25121	GE Protimeter Aquant
--------	----------------------

pH Indicators

For simple rapid determination of pH levels, test paper strips are chemically treated with selected indicator dyes. Papers are available for both narrow and wide range testing. 200 papers, instructions, and color chart are furnished either in a sturdy cardboard box or a plastic vial.



Item	Description
------	-------------

90015	pH Indicator Strips (100/pk)
-------	------------------------------

90016	pH Indicator Paper, 0-13 Range (50'/rl)
-------	-----------------------------------------

Psychlone

GE Protimeter Thermo-Hygrometer

It's the fastest instrument for responding quickly to ambient conditions. The Psychlone's speedy response to humidity and temperature changes offers accurate results at any temperature. It efficiently calculates and displays in large format the GPP, specific humidity and temperature readings, dewpoint and more – reducing error and saving time.

- Innovative design
- Easy-to-read digital display with intuitive interface
- Adjustable display backlight and auto shutoff
- Full range retractable probe protects the sensor when not in use
- Durable ABS with silicone grip for more assurance
- Belt clip for quick access on the run
- Two year limited warranty
- Surface temperature option



Model	F381
Humidity Range Accuracy	0-100% (0-95% noncondensating) ± 2% at 68°F (20°C)
Temperature Range Accuracy	32-180°F (0-82°C) ± 3°F; (0.5°C) at 68°F (20°C)
Repeatability	0.05°C
Display	Large backlit LED
Battery	2 x AA

Item	Description
A56365	Psychlone

AP4C

Chemical Warfare Agent Assessment Kit

The AP4C is a portable chemical contamination control device used to detect all nerve, blood, blister agents as well as many TIC's and TIM's. The AP4C is particularly suitable for military use in rough conditions:

- Fast turn on
- Simplicity of use
- Single-handed operation
- Immediate identification and measurement
- Ability to be turned off without precautions



The AP4C is a flame spectrophotometer for gas detection. A continuous stream of air is burned in a combustion chamber (called a burner), which has a constant supply of hydrogen. The resultant spectra are passed through a diffraction grating and then projected on to a strip array. The resultant signals are processed to distinguish individual elements contained in the sample.

- Nerve agents (G,V) will be indicated by the P (Phosphorus) detection channel
- L, ED, MD, PD, SA, DA, DC, DM will be indicated by the As (Arsenic) detection channel
- Blister agents (H, HD, HL, HT) will be indicated by the S (Sulfur) detection channel
- HN, AC will be indicated by the HNO detection channel

Item	Description
A18836	AP4C Set Intrinsically Safe Chemical Detector for CW Agents TICS and TIMS - Complete Kit, M910E00002



NavigatorPro 3-in-1 Moisture Meter Kit

- Simplified controls for quick and easy use
- Job definition of up to 5 jobs with unique Job ID numbers
- Data grouping by specific rooms, with up to 32 rooms per job
- Pin mode: 5-60% MC wood scale; 0-100 numerical reference scale; 0.1% - 6% sheetrock scale
- Scan Mode: 0-300 numerical reference scale
- Thermo-hygrometer: measures temp/RH; calculates GPP/dew point; fast response time
- Optional Infrared PC Linkage and Software application
- Rugged construction ensures years of reliable use
- Sturdy plastic carrying case.
- 1 year warranty



Item	Description
A61130	Navigator Pro Meter, (1) RHT-S1 Humidity Sensor, Carrying Case, 2-E Electrode, and PC/KIT Software Application Program.

TechCheck 2-in-1 Moisture Meter with Carry Case

- Pin Mode (5-60% MC wood scale)
- Scan Mode (0-300 numerical reference scale)
- Built in Back-light makes reading in dark places a cinch
- Auto-shutoff timer saves battery life
- Alarm lets you know when your pre-selected moisture threshold is reached
- Rugged construction ensures years of reliable use
- Sturdy plastic carrying case
- 9V Battery
- 1 year warranty



Item	Description
A68636	Delmhorst Techcheck 2-In-1 Moisture Meter with Carry Case

BD-10 Analog Readout

- Popular analog readout
- Two scales:
Wood Scale – 6% to 40% moisture range. Use for flooring and building material such as wood studs, floor joists, subfloors
Reference Scale – reads from 0 to 100 on a relative basis. Use on nonwood materials such as concrete, plaster, and insulation
- Connector to attach external electrode
- Rugged carrying case
- 1 year warranty



Item	Description
A16095	Delmhorst Bd-10/26/Pkg Analog Moisture Meter with 26-Es 1 1/8" Electrode, (10) 496 Contact Pins, and Deluxe Carry Case



A61536

Product Highlights

- Convenient, portable and easy to use
- Independent laboratory tests show that the solution in MyClyns™ demonstrates a 99.99% reduction in HIV-1, Hepatitis C, MRSA and many other pathogens.
- Alcohol free
 - Nonflammable
 - No stinging or burning
 - Safe to spray onto face including into eyes, ears, mouth, nose and open wounds
- Nonaerosol
- Nonirritating, nonsensitizing and nontoxic

Item	Description
A61536	MyClyns White Individual First Response Personal Protection Unit
A70666	MyClyns Black Individual First Response Personal Protection Unit

BIO MED WASH Sterile First-Aid Wash

BIO MED WASH: A new indispensable wound management benefit for first-aid or emergency room.



Item A25602



Item 41543

Why first-aid experts prefer BIO MED WASH

- All-natural, safe, sterile, convenient, non-allergenic, saline-free, propellant-free, and additive-free.
- Benefits wound management, wherever standard first-aid calls for washing the affected area in tap water or saline solution
- Excellent for cleansing cuts, abrasions and minor burns, softening and removing particulate matter and crusted exudate, and moisturizing traumatized skin
- Helps cleanse, soothe and dilute harmful liquid chemicals
- Contains pH balanced, hypotonic Bio-Logic Aqua tissue-culture grade of water, proven ideal for skin and eye application
- May be applied as often as desired. Gentle enough for children
- Free from additives, chemicals, preservatives, propellants and buffers
- Compatible with all other first-aid products
- Five-year shelf-life

Item	Description
A25602	Wall Mounted Station with (2) 7 oz. Bottles
44063	Bio Med Magazine Station for 7 oz. Bio Med Wash* (bottles not included)
40543	7 oz Replacement Bio Med Wash
58696	Wall/Truck Mount for 7 oz. Bio Med Wash
41543	3 oz Bio Med Wash
40998	Holster for 3 oz Bio Med Wash

* Screws not included

WATER-JEL® Burn Kit

Be Prepared for Any Burn Emergency

Portable and versatile WATER-JEL Emergency Burn Kit includes a Water-Jel Fire Blanket (36" x 30") and a variety of burn dressings so you'll be prepared for any burn emergency.



Contents

- (1) 36" x 30" Burn Wrap
- (1) 12" x 16" Burn Dressing
- (1) 8" x 18" Face Mask
- (1) 4" x 16" Face Mask
- (3) 4" x 4" Face Mask
- (4) 3" Roll Gauze

- (1) Scissors
- Instruction Card
- Soft Sided Heavy-Duty Carry Case

Item	Description
90522	Large Soft Sided Burn Kit

BURN JEL®

For Fast Relief of Minor Burns

Unlike petroleum products that can actually trap the heat in a burn, this water based, water-soluble gel actually draws the heat away from the skin and dissipates it on contact. It relieves pain fast and cools and soothes the affected area. Available in a 4-ounce squeeze bottle or handy 3.5-gram unit dose packages.



Item	Description
90523	Burn Jel® 4 oz Squeeze Bottle
90524	Burn Jel® Unit Dose in Dispenser Box (25/box)

COOL JEL

Topical Cooling Gel

This topical cooling gel cools and soothes minor burns, sunburns, scalds, cuts, and abrasions. Water based and water-soluble, it won't stick to a wound and can be easily rinsed away. COOL JEL also forms a protective barrier to help protect the wound from airborne contaminants that may delay healing.



Item	Description
90525	COOL JEL 4 oz Squeeze Bottle
90526	COOL JEL Unit Dose in Dispenser Box (25/box)

Sterile Eyesaline Personal Eyewash

Sterile Solution

Bottles, caps and seals are manufactured to close tolerances to ensure fluid integrity. In the blow-fill-seal process used for Fend-all personal products, plastic containers are blow molded, filled, and hermetically sealed in a single controlled, operation. This process ensures seal integrity, eyewash quality and sterility.



Single-Use, Twist-off Tabs

Personal eyewash products feature a single-use, twist-off tab design with no seals to remove and no leaking caps. Tab is tamper resistant, yet easily removed in an emergency. Absence of tab indicates prior use or tampering. Bottles contain Eyesaline — a preserved, buffered, saline solution superior to tap water for emergency eye care.

Item	Description
------	-------------

90738	Sterile Eyesaline Personal Eyewash Bottle (4 oz)
-------	--------------------------------------------------

Speakman Table Top

Gravityflo™ gravity fed eye/face wash for use where a permanent water supply is not available. 21 gallon capacity, easily activated and can be wall-mounted (bracket included) or shelf mounted 26 1/8" H x 26" W x 12" D. Exceeds 15 minute minimum standard for portable eyewash units. Meets ANSI Z358.1-1990 and also meets ANSI 117.1-1986 for providing accessibility for physically handicapped people.



Item	Description
------	-------------

90750	Eyewash Station
-------	-----------------

90751	Eye-Saver Saline Solution, 8 oz (4/cs)
-------	----------------------------------------

Eye and Skin Flush Stations



Successful treatment of acid and alkali burns is contingent upon the quickest possible response. North's new Emergency Eye and Skin Flush Stations were designed for just that purpose. The new eyewash stations are more functional, user-friendly and eye catching! It's just another example of how North's product innovation helps to solve your problems more effectively.

Item	Description
------	-------------

90796	16 oz. Eyewash, Single Station - Individually Boxed
-------	-----------------------------------------------------

90797	16 oz. Eyewash, Double Station - Individually Boxed
-------	-----------------------------------------------------

90887	32 oz. Eyewash, Single Station - Individually Boxed
-------	-----------------------------------------------------

90888	32 oz. Eyewash, Double Station - Individually Boxed
-------	-----------------------------------------------------

Replacement Stations and Bottles	
----------------------------------	--

90889	16 oz. Eye-Lert® Replacement Bottle
-------	-------------------------------------

90755	32 oz. Eye-Lert® Replacement Bottle
-------	-------------------------------------

Fend•all 2000™ Emergency Eye Care Station



The Fend•all 2000 from Sperian brings emergency eye care to a whole new level. The Fend•all 2000 delivers 100% sterile eyewash solution from a completely sterile delivery system. With the Fend•all 2000, injured workers are treated with 100% sterile, buffered and physiologically balanced saline solution free of contaminant's, bacteria, corrosives and pollutants. The Fend•all 2000's added comfort features, ergonomic design, and alarm system all work together to ensure compliance with the full 15-minute ANSI flushing requirement.

Item	Description
------	-------------

A39050	Fend•all 2000™ Emergency Eye Care Station (empty)
--------	---------------------------------------------------

A57553	Fend•all 2000™ Emergency Eye Care Station Refill
--------	--------------------------------------------------

**Don't See
It Here?**

**Visit our website for a
complete product offering
including other industry
specific categories.**

www.aramsco.com

HeartStart FR2+ Automatic External Defibrillator

Portable and Lightweight

HeartStart AEDs are now being placed in a broad range of workplace settings such as offices, industrial locations, shopping centers, stadiums, casinos and airplanes -wherever groups gather.

The HeartStart FR2+ is a portable, lightweight automated external defibrillator (AED) that requires minimal training to use and is an essential part of administering first aid immediately to a victim of sudden cardiac arrest (SCA). Due to its easy-to-use design, superior technology, and affordability, HeartStart AEDs are placed in a wide range of settings such as hospitals and clinics, offices and industrial locations, airplanes and airports, golf courses and health clubs. This innovative AED technology has also enabled a broader range of people beyond community EMS professionals to provide lifesaving therapy. Since SCA can strike anyone at anytime, more organizations see the need for targeted responders, people who arrive at the scene first and are trained to perform CPR and defibrillation. Many organizations, including the American Red Cross, now recognize defibrillation as the key to saving the life of an SCA victim. With every minute a victim does not receive defibrillation, the chance of survival decreases by 10 percent. Installing an AED in your organization is a wise investment and a responsible choice for the health and safety of your employees, customers, and visitors.

Sudden Cardiac Arrest - The Silent Killer—Every year, SCA strikes 350,000 people and less than 5 percent survive.

Sudden cardiac arrest (SCA) is usually caused by an electrical malfunction of the heart called ventricular fibrillation (VF), in which the electrical signals that normally induce a regular, coordinated heartbeat suddenly go awry, causing the heart to quiver or fibrillate. The lack of blood flow that results from VF causes a loss of pulse, blood pressure, and consciousness, and without intervention, death within minutes.

SCA can strike anyone at any age, at any time, and many victims have no prior symptoms. It is the lack of timely defibrillation that accounts for the high death rate following SCA.

Each day, more than 130 million Americans go to work, where they spend two-thirds of their waking hours. A recent study found that VF occurs most frequently on Monday mornings and Friday afternoons, typically, the most pressure-intensive periods of the workweek. Several other factors can also contribute to the risk of SCA in the workplace, including an aging workforce (particularly in industrial companies), and large numbers of employees located under



one roof, which can contribute to the statistical risk of such an emergency. Today, advances in technology have helped incorporate the power of big, bulky defibrillators into lightweight, portable units, enabling the treatment to be brought to the victim within minutes by trained, targeted responders. To many people, AED training is easier than CPR training. Investing in and training with a HeartStart AED will prepare you in case an employee, a co-worker, customer or visitor suffers from SCA. The Phillips HeartStart FRx Defibrillator is exceptionally rugged. Designed to surpass rigorous testing requirements, the FRx withstands jetting water, loads up to 500 pounds and a one-meter drop onto concrete. The HeartStart FRx Defibrillator includes an Owner's Manual, battery, SMART Pads II (1 set), and a Quick Reference Guide. The HeartStart FRx Defibrillator device includes a 5-year manufacturer's warranty at no charge.



Industries That Have Implemented Early Defibrillation Programs

AEDs are now available in a wide range of settings. Following is just a small sample of the broad range of organizations that have implemented early defibrillation programs:

- Transportation Terminals
- Office Buildings
- Banks
- Cruise Ships
- Offshore Exploration Sites
- Casinos
- Vehicles
- Physicians Offices
- Clinics
- Industrial & Utility Plants
- Private Offices
- Health Clubs
- Private Communities
- Hotels and Resorts
- Corporate Headquarters
- Golf Courses
- Sports Arenas
- Theme Parks



Item	Description
95011	HeartStart FRx AED with Carry Case
95023	Phillips Smart Pads (2/set)
95024	Infant Child Key

SUREVENT™

Automatic Emergency Ventilator



- Single Patient use, no cleaning or calibration
- Uninterrupted ventilations, pressure-cycled device
- Reliable performance for breathing AND apneic patients
- Extremely light and compact, weighs only 4 ounces
- Very simple set-up, safe for MRI/CT Scan
- Enables hands-free operation
- New Plus model for patients 10kg and above
- Tested and exceeds Federal 72-Hour Response Time

The SUREVENT is the first disposable automatic ventilator designed for prehospital emergency care providers. Utilizing a continuous gas flow source, the SUREVENT provides smooth, reliable ventilatory support via a mask or endotracheal tube. The SUREVENT will deliver more consistent ventilation than can be achieved with a manual BVM resuscitator in the prehospital environment. Created for the short-term delivery of ventilatory support, the SUREVENT is ideal for everyday emergency care situations, as well as large scale disasters and mass casualty incidents.

The SUREVENT is perfect for your disaster management equipment cache. Compact and lightweight, the SUREVENT is easily stored, needs no routine maintenance and requires no clean-up. The low-cost per unit enables you to purchase 300 SUREVENTs for the price of one hospital ventilator. Simplicity of design means emergency response personnel can have the product set up and functioning within two minutes. Storage space is greatly reduced. You can store 200 SUREVENTs in a 1'w x 4'w x 4'h space. If one of your goals is to be able to ventilate large numbers of patients quickly and effectively, then take a serious look at the SUREVENT - the first disposable automatic ventilator designed for your needs.

Item	Description
A25873	SUREVENT™ SV 2131 Automatic Emergency Ventilator

SUREVENT™ MCI Kit



Intended Use: For adult and pediatric patients (88 lbs./40kg and greater than 22 lbs./10kg) requiring short-term ventilatory support by means of a face mask or endotracheal tube. Recommended for staging and transport times of less than 8 hours. All uses need to be approved by your local medical director.

- Provides a single staging point for multiple patients
- Handles from 1 to 7 patients per kit
- Single gas source connects to multi-outlet manifold
- Sturdy base stores 20' of oxygen hose
- Fixed-orifice adapters provide 15 LPM or 25 LPM
- Built-in regulator allows for gas pressure adjustment
- Large 1 ½" gauge for monitoring working gas pressure
- No annual calibration needed for the SUREVENT
- Watertight, protective hard case
- Kit is clearly marked for easy identification

Contents

- (1) Hartwell Medical 7-outlet oxygen manifold base unit with adjustable regulator and pressure gauge
- (7) 15 LPM Fixed orifice nipple adapters
- (2) 25 LPM Fixed orifice nipple adapters
- (1) 20' Section of oxygen hose with DISS fittings
- (1) Laminated instruction placard
- (1) Watertight, hard case - Color: Orange

Ideal for Prehospital and Disaster Management
Tested and exceeds Federal 72-Hour Response Time!

External Dimensions	20.7"l x 17.2"w x 8.6"d (52.6 cm x 43.7 cm x 21.8 cm)
Weight	20.4 lbs. (9.3 kg)
Materials	Structured, Co-Polymered Plastic
Temperature Range	
Operating Environmental Limits	0 - 122° F (-18° to 50° C)
Storage Environmental Limits	-31° to 140° F (-35° to 60° C)
Operating Mode Gas Source	50 psi Source for Connection to Oxygen Manifold

Holds 10 SUREVENT Disposable Ventilators (sold separately)

Item	Description
A63325	SUREVENT™ SV 1525 MCI Kit

SUREVENT™ FlowMaster MCI Kit



Intended Use: For adult and pediatric patients (88 pounds/40kg and >22 pounds/10kg) requiring short-term ventilatory support by means of a face mask or endotracheal tube. Recommended for staging and transport times of less than 8 hours. All uses need to be approved by your local medical director.

Contents

- (1) Hartwell medical 7-outlet oxygen manifold base unit with adjustable regulator
- (7) Adjustable flowmeters, and pressure gauge
- (1) 20' Section of oxygen hose with DISS fittings
- (1) Laminated instruction placard
- (1) Watertight, hard case - Color: Olive Green

External Dimensions	20.7"l x 17.2" w x 8.6" d (52.6 cm x 43.7 cm x 21.8 cm)
Weight	20.4 lbs. (9.3kg)
Materials	Structured, Co-Polymered Plastic
Temperature Range	
Operating Environmental Limits	0 - 122° F (-18° to 50° C)
Storage Environmental Limits	-31° to 140° F (-35° to 60° C)
Operating Mode	
Gas Source	50 psi Source for Connection to Oxygen Manifold

Item	Description
A63326	SUREVENT™ SV 1530 FlowMaster MCI Kit

VAR Plus



Intended Use: For patients (>22 pounds/10kg) requiring short-term ventilatory support by means of a face mask or endotracheal tube. Recommended for transport times of less than 8 hours. All uses need to be approved by your local medical director.

Contents

- (1) VAR Plus SV 5011-EP with in-line manometer and 50/100% oxygen entrainment port
- (1) 6" flex tubing with 90° elbow
- (1) 7' section of standard oxygen supply tubing with combination DISS/barb fitting ends
- (1) Instruction sheet

Dimensions	8 1/2" x 3.3" x 2 1/2" (21.6 cm x 8.4 cm x 6.4 cm)
Individual Packaged Size	9.5" x 6.0" x 2.5" (24.1 cm x 15.2 cm x 6.4 cm)
Weight	5.1 ounces (140 grams)
Shipping Weight	7.0 ounces (193 grams)
Materials	ABS plastic housing and components Rubber entrainment valve Stainless steel spring Polyethylene oxygen supply tubing Polyethylene flex tubing
Operating Temperature	0° F to 122° F (-18° to 50° C)
Storage Temperature	-40° F to 140° F (-40° to 60° C)
Shelf-life	3 years. It is strongly recommended that any unused medical supplies, including the VAR Plus, be inspected annually for signs of damage or accelerated aging. You should inspect for cracks, discoloration or obvious damage to the contents of the package. Whenever possible, these supplies should be rotated to daily use within a one year time period. Every emergency care product should always be inspected prior to use on a patient.
Operating Mode	Pressure cycled device
Adjustable Range	10 to 45 cm-H2O Peak Inspiratory Pressure (PIP) Range 2 to 9 cm-H2O Positive End Expiratory Pressure (PEEP) approximately 20% of the PIP setting.
Pressure Relief Valve	60 ± 10% cm-H2O

Item	Description
A63329	VAR Plus SV 5011-EP ventilator

Digit-Ox II Pulse Oximeter



- Large LCD display with SpO₂ waveform
- Selectable display direction for easy reading from any angle
- VERY lightweight comes with lanyard
- Low battery indicator
- Auto off
- Adjustable 10 level luminance
- Operates with 2 AAA batteries (included)

SpO ₂ Range	0% - 99%
Resolution	1%
Method	Dual Wave Length
Heart Range	30-240 bpm
Accuracy	± 2 bpm or ± 2%
Weight	1.76 oz with batteries
Size	1.125" w x 2.4375" l x 1.375" h

Item	Description
A63487	Digit-Ox II Pulse Oximeter

Mini-Analyzer Oxygen Analyzer

The Mini-Analyzer oxygen analyzer is designed to monitor oxygen concentration in the patient-breathing environment. The Mini-Analyzer oxygen analyzer is engineered for fast response, maximum reliability and stable performance. The Mini-Analyzer is designed primarily for spot-checking of oxygen levels delivered by medical oxygen delivery equipment and respiratory care systems. Its lightweight, compact size, extended battery life, and "auto off" feature makes this oxygen analyzer ideal for portable oxygen analysis by qualified healthcare professionals.



- 3-digit LCD display
- Ultra lightweight and stable
- Maintenance free
- Extended battery life
- Easy calibration
- 2 year warranty
- Auto off
- Included: 2 AAA batteries

Display Range	0.0-99.9% Oxygen
Warranty	24 months
Resolution	0.1% Oxygen
Warm-up Time	None
Operating Temp	15°C - 40°C
Weight	Approximately 3 ounces
Response Time	90% pf final value 15 seconds @ 25°C
Accuracy and Linearity	1% of full scale at constant temperature, R.H. and pressure when calibrated at full scale ±3% actual oxygen temperature range

Item	Description
A60698	Mini-Analyzer

Digit-Ox III FingerType Pulse Oximeter

- Results can be switched towards either the patient or the caregiver
- VERY light weight comes with lanyard
- Low battery indicator
- Auto power off after 8 seconds when finger is removed
- Operates with 2 AAA batteries (included)



SpO ₂ Range	35% - 99%
Method	Dual wave length LED
Heart Range	35 - 235bpm
Warm-up Time	None
Measurement SpO ₂	80% - 99% (± 2%)
Accuracy	70% - 80% (± 3%) ≤ 70%, no definition ± 2 bpm or ± 2%
Weight	1.9 oz. with batteries
Size	(1.25" w) x (2.375" l) x (1.375" h)

Item	Description
A74644	Digit-Ox III



Medical Indicators

Individually wrapped NexTemp thermometers are designed to reduce the risk of cross infection or reinfection that could occur with other thermometer systems. Simply discard the thermometer after patient use. Convenient and Economical: NexTemp® thermometers are less expensive than any other type of thermometer. They require no special storage conditions, batteries, covers or recalibration processes. NexTemps are available in disposable and/or reusable models. (Fahrenheit or Celsius) Easy to Use: NexTemp thermometers are easier to use and read compared to predecessor dot-matrix thermometers. Safe: NexTemp thermometers replace dangerous glass/mercury, digital electronic and tympanic thermometers. NexTemp thermometers and packaging contain no latex and are nontoxic. They conform to ASTM E1299-96 safety requirements. Accurate: NexTemp color-change thermometers have been proven under strict clinical conditions and meet stringent ASTM accuracy requirements.



Item	Description
A39051	Fahrenheit (4/pack; 25 packs/box)
A39052	Celsius (4/pack; 25 packs/box)

Thermometer Card

- Convenient credit card size fits any purse or wallet
- Personal, Reusable, Oral
- Large and Small Quantities
- Easy to Store
- Latex-Free
- Thermometer Included. Located inside back of card, °F or C

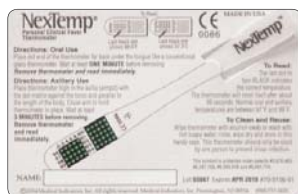

Item	Description
A40937	Thermometer Card, Fahrenheit (50/box)

Dispos-A-Scope™ with Chrome Binaural

Dispos-A-Scope™ Nurse Stethoscopes feature a plastic binaural and ultra sensitive plastic chestpiece with remarkable acoustical performance. Designed for single-patient use to prevent cross contamination in infectious areas.



Item	Description
A60330	Dispos-A-Scope™ Stethoscope (25/dispenser box)
A60277	Dispos-A-Scope™ Stethoscope (50/case)

Single-Patient Use Blood Pressure Cuffs

Single-Patient Use Blood Pressure Cuffs were designed to reduce the spread of infection through cross-contamination. All cuffs are manufactured from a soft, yet durable vinyl material which can be quickly and easily wiped clean. The patient side has an extra soft lining for improved patient comfort. All cuffs are sized to meet the American Heart Association recommendations and are indexed for an accurate and comfortable fit. The quality hook and loop closures will hold secure use after use. Standard luer and universal connectors allow our Single-Patient Use Blood Pressure Cuffs to be adapted to a wide range of manual and automatic blood pressure apparatuses.



Item	Description
A60322	Disposable Blood Pressure Cuffs (25/dispenser box)
A62261	Disposable White Blood Pressure Cuffs (5/box)

IR200 Non-Contact Forehead InfraRed Thermometer

Ideal for Quickly Detecting Elevated Body Temperature

- Measures body temperature from 89.6 to 108°F (32.0 to 42.5°C) without contact
- Accurate to 0.5°F (0.3°C) with 0.1°F/°C resolution, Fast response (0.5 seconds)
- Optimum measurement distance of 1.9" to 5.9" (5 to 15cm)
- Eliminates need for replacement supplies, reduces potential spread of diseases from using contact devices
- Adjustable alarm alerts user visually and audibly when temperature exceeds programmed limit
- Memory stores up to 32 readings for easy recall
- Large backlit LCD display
- Complete with 2 AA batteries and pouch



Item	Description
A71711	IR200 Non-Contact Forehead InfraRed Thermometer

Branches Nationwide!

**1,000s of Products
in Stock**

**800-767-6933
www.aramsco.com**



Transfer Boards



User-friendly 8 carrying handles, allows for quick and effective patient transfers. Made of high density polyethylene, and easy to clean.

Item	Description
A62558	Transfer Board Size: 71"l x 23 1/2" w
A62561	Narrow Transfer Board Size: 71"l x 15 3/4" w
A62559	Wide Transfer Board Size: 71"l x 35 1/2" w
A62560	Half Size Transfer Board - 6 Handles Size: 31"l x 23" w
A62562	Straps 2" Web Nylon (3/set)

BaXstrap™ Spineboard



The board that meets your most demanding needs. As a rescuer you want your spineboard to be comfortable for your patient, rigid and lightweight. Further you also want to store the board easily. The BaXstrap Spineboard provides this and is one of the lightest boards on the market. The contoured design allows the board to nest compactly. This unique feature also offers patients more comfort, making it less likely that they would move around and aggravate their injuries.

- No seams make it easy to clean and decontaminate
- Extra large handholds make it easy to grab, even with heavy gloved hands
- Raised handholds make it easy to pick up
- Pins are molded into the board, maximizing their strength
- Includes strap holes for pediatric patients, eliminating the need to use towels to fill the extra space between patient and strap
- BaXstrap can be used in water, in the mountains, at home or on the road
- Durable molded-in customized labeling available
- Radiolucent, MRI and CT scan compatible
- Latex-free

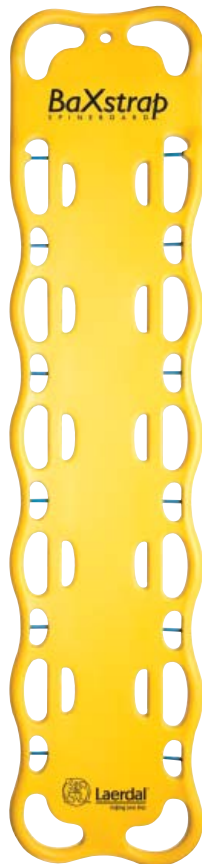

Item	Description
90615	BaXstrap Spineboard
90616	Premium Strap with 5" Loop-Lok™ Ends, 80" Strap
90617	Premium Strap with Swivel Speed Clipends, 88" Strap

EVAC-U-SPLINT®

Adult Mattress/Pediatric Mattress

The Evac-U-Splint® mattress provides fast, effective and comfortable immobilization by molding to the contours of the patient's body. Evenly distributed spinal support reduces pressure point tenderness and minimizes rehabilitation time. The unique polystyrene bead filling provides thermal insulation decreasing the potential for hypothermia. The Evac-U-Splint® mattress is X-ray and MRI compatible. Folds in thirds for storage in an interior or exterior compartment. Innovative MaxiValve™ system is fast, effective, and has no parts to lose. Three year warranty on materials and workmanship. Lifetime warranty on MaxiValve™.



Adult

Dimensions Unfolded	78 3/4" x 29 1/2" x 2 1/2" (200 cm x 75 cm x 6.4 cm)
Dimensions Folded	31 1/2" x 28" x 6" (80 cm x 71 cm x 15 cm) cased
Weight-Mattress Only	12.1 lbs. (5.5 kg)
Weight-Mattress, Case and Pump	16.75 lbs. (7.6 kg)
Fabric	Vinyl/nylon Laminate
Filling	Polystyrene Beads
Stiffeners	Birch Plywood
Valve	Non-magnetic, Self-sealing
Buckles	Delrin
Carry Case	Nylon
Vacuum Pump	Aluminum Cylinder
Temperature Range	-30°F to 180°F (-34°C to 80°C)
Load Capacity	350 lbs. (159 kg)

Item	Description
A63355	MT 3075-6 Adult Mattress with Carry Case and Pump

Pediatric

Child is held securely and comfortably without unnecessary pressure, thus reducing child anxiety during transport.

Dimensions Unfolded	50" x 20" x 2" (127 cm x 51 cm x 5 cm)
Dimensions Folded	23" x 20" x 4" (58 cm x 51 cm x 10 cm) cased
Weight-Mattress Only	5 lbs. (2.3 kg)
Weight-Mattress, Case and Pump	9.2 lbs. (4.2 kg)
Load Capacity	75 lbs. (34 kg)

Item	Description
A63356	PD 3000 Pediatric Mattress with Carry Case and Pump

ParaGlyde™ Descent Control System



The ParaGlyde™ allows standard cots to be safely maneuvered down any steep decline or descent (stairs, hills, roads, and other rough terrain) with minimal effort. The ParaGlyde™ is a friction track device, therefore the more weight on the cot, the slower the descent. Prehospital care providers can realize a significant decrease in strain related back injuries by eliminating the necessity to carry cots.

ParaGlyde™ Key Features

- Easily mounts to any cot such as Stryker™ MX-pro, Power Pro, Ferno™ 35A, 35P, 30, and Power Flexx
- Steel corded belt construction
- Ergonomically engineered to provide ease of handling.
- Anodized for corrosion resistance.
- Cribbing-like features allow easy bed to cot transfers

ParaGlyde™ Benefits

- Dramatically reduces on-the-job back related injuries
- Helps eliminate the need to carry cots down stairs or inclines
- Descends most inclines
- Ergonomically engineered
- Designed to fit most standard EMS cots
- Lightweight, only 7 pounds per track
- Easily Stowable. 1" x 26" x 2"
- Retracts out of the way for normal cot use
- Proven results on reducing lifting/back injuries
- Easy to load and unload cot from ambulance

Item	Description
A62614	ParaGlyde™ Tracks Descent Control System (2/set)

MöV™ Power Chair



The MöV™ Power Chair is a mobility device that is ergonomically designed to give the patient comfort and the care giver safety. This product has taken several steps to ensure the safe transport of patients and must be operated by at least two care givers at all times. The MöV™ Power Chair has disposable seats to reduce the risk of infection control. It is equipped with several patient safety features such as: locking casters, infinite positioning system, temperature cut off switch, battery meter and throttle ascending and descending controls. All of the MöV™ Power Chair features provide a user friendly and safe approach to stair negotiation.

Features and Benefits

- Lightweight
- Corrosion resistant
- Collapsible for ease of storage
- Four handles for manual operation
- Telescopic handle
- Patent pending MöV track system
- Disposable seats
- 500 pounds weight capacity
- 500 pounds lift capacity
- Disposable seats
- Completely folds to 64"l x 16"w x 11"h
- Dry weight without the battery is 64 lbs. The battery weight is 18 lbs.
- Corrosion resistant, powder coated frame

Item	Description
A62746	MöV™ Power Chair

Folding Decon Mesh Litter



This folding litter is ideal for patient transport during the decontamination process. The mesh design of its durable 18 oz. vinyl-coated nylon cover allows contaminated run-off to pass through, thus preventing a pooling effect from occurring under the patient and minimizing exposure to harmful gray water. Easily set up and compact for storing, this Medical Corps type litter is light in weight with shaped hardwood handles for a more comfortable transport. Optional Patient Restraint Straps and a Replacement Cover are also available.

Extended	87" x 22" x 4.5"
Folded	43.5" x 3.5" x 7.5"
Weight	12 lbs

Item	Description
91054	Folding Decon Mesh Litter



ParaSlyde™ Evacuation Device

Helps address manpower issues:

- Drag 4-point
- Drag 3-point
- Drag 2-point
- One-on-one descents using belay device if necessary*

*Safeslyde package not included



Update your evacuation plan and be prepared to evacuate your nonambulatory, residents or patients horizontally or vertically with the ParaSlyde™ Evacuation Device.

Manpower Efficiency: Enables one-on-one vertical evacuation control through the SafeSlyde™ belay system* allowing lighter staff members to have absolute control over heavier patient descents. **Multiple Point Control:** Four 2" straps (two on each end of the ParaSlyde™) multi-point control is achieved allowing up to four people to assist the descent of non-ambulatory patients as necessary. **Multi-point control** helps to speed the evacuation process while maintaining complete control and safety. **Weight Capacity:** Designed and constructed with 12MM corrugated polypropylene material, the ParaSlyde™ has a weight capacity of 500 pounds. **Storage:** Folded flat, the ParaSlyde™ measures 85"l x 19"w x 2"h and provides flexible storage options including near the nurse's station, in a closet or close to an exit. **FastX Buckles:** The FastX buckles interlock across the ParaSlyde™ safely securing the patient during transport.

- Decons easily
- Reduces injury
- Evacuate patients by using several different options
- Harnessing system allows you to pull in an ergonomic fashion
- Delay down continuous flights of stairs with a controlled friction device
- Patients are securely fastened in the ParaSlyde™

Length	85"
Height	2" (folded flat)
Width	19"
Weight	7 lbs.

Item	Description
A23883	ParaSlyde™ Evacuation Device

BaraSlyde™ Evacuation Device

Helps address manpower issues:

- Drag 4-point
- Drag 3-point
- Drag 2-point
- One-on-one descents using belay device if necessary*

*Safeslyde package not included



Update your evacuation plan and be prepared to evacuate your nonambulatory, bariatric residents or patients horizontally or vertically with the BaraSlyde™ Evacuation Device.

Manpower Efficiency: Enables one-on-one vertical evacuation control through the SafeSlyde™ belay system* allowing lighter staff members to have absolute control over heavier patient descents. **Multiple Point Control:** Four 2" straps (two on each end of the BaraSlyde™) multi-point control is achieved allowing up to four people to assist the descent of non-ambulatory patients as necessary. **Multi-point control** helps to speed the evacuation process while maintaining complete control and safety. **Weight Capacity:** Designed and constructed with 12MM corrugated polypropylene material, the BaraSlyde™ has a weight capacity of 800 pounds. **Storage:** Folded flat, the BaraSlyde™ measures 85"l x 24"w x 2"h and provides flexible storage options including near the nurse's station, in a closet or close to an exit. **FastX Buckles:** The FastX buckles interlock across the BaraSlyde™ safely securing the patient during transport.

Length	85"
Height	2" (folded flat)
Width	24"
Weight	9 lbs.

Item	Description
A61380	BaraSlyde™ Evacuation Device

Parasleeve™ and Barasleeve™ Covers

- Stores up to 15 units
- Parasleeve™ dimensions: 77" x 20" x 18"
- Barasleeve™ dimensions: 77" x 24" x 20"
- Shoulder strap
- Interior straps
- Fastens to the wall using two pieces of Velcro®
- 1000 DinCordura nylon



Item	Description
A23885	Parasleeve Cover
A61381	Barasleeve Cover

SafeSlyde™

- Comes preassembled
- Includes: (1) Harness (1) 30' rope (1) Runner (1) Belay device (3) Carabiners
- Rated at 25kn (5000 pounds)
- Stores in the Parasleeve



Item	Description
A23884	SafeSlyde™ Belay & Harness Package

Firebox

- Stores the ParaSlyde™ SafeSlyde™ package directly in the stairwell
- Breakable glass panel, enabling efficient and quick access to the equipment
- Complete installation instructions included with each firebox



Item	Description
A62742	Firebox

Ped Foam

- Fits inside the ParaSlyde™
- Allows for the transport of pediatrics/neonates



Item	Description
A26541	Pediatric Foam Insert

Equipment Foam

- Fits inside the ParaSlyde™
- Allows for the transport of: (2) "D" tanks; (6) Infusion pumps (1) Ventilator or balloon pump



Item	Description
A26542	Equipment Foam Insert

OmniAire OA800V & OmniAire OA1200V



- Vertical OmniAire machines are used in mold abatement, negative pressure enclosures, patient isolation rooms and air purification in sensitive areas
- Machines have small footprint, are easy to transport, move through hallways and climb stairs
- Operate in vertical or horizontal position
- Smooth and sturdy aluminum housing is easy to decontaminate
- ABS adapters for air intake flex hoses
- Optional UV Germicidal Light Module



Specifications	OmniAire OA800V	OmniAire OA1200V
Airflow	100-650 cfm Different HEPA filters may cause the flow to vary.	150-1100 cfm Different HEPA filters may cause the flow to vary.
Weight/Dimensions	70lbs/17" w x 17" d x 36" h	105 lbs/ 24" w x 25" d x 39" h
Filtration	Primary/Secondary Filter - Dual-ply Dustlok polyester pad Standard HEPA Filter - Wood Frame 99.97% Efficiency .3 micron Optional HEPA Filter - Metal Frame 99.99% Efficiency .3 micron individually certified	Primary/Secondary Filter - Dual-ply Dustlok polyester pad Standard HEPA Filter - Wood Frame 99.97% Efficiency .3 micron Optional HEPA Filter - Metal Frame 99.99% Efficiency .3 micron individually certified
Power Requirement	115 VAC/ 50-60 Hz 3.0 amps	115 VAC/ 50-60 Hz 6.0 amps
Cabinet	Aircraft grade aluminum, closed end rivet construction; silicone sealed. Hospital grade non-marking wheels.	Aircraft grade aluminum, closed end rivet construction; silicone sealed. Hospital grade non-marking wheels.
Controls	Speed Selector Switch - HIGH/SPEED CONTROL Variable Speed Controller Pressure Gauge - 0" to 3"	Speed Selector Switch - HIGH/SPEED CONTROL Variable Speed Controller Pressure Gauge - 0" to 3"
Outlet Ring Size	8" diameter	10" diameter

Item	Description	Size
A56673	OmniAire OA800V with Basic Filters	
Accessories and Replacement Filters		
55089	HEPA Filter	12" x 12" x 11 1/2"
A51977	Prefilter (40/cs)	12" x 12" x 1/2"
A51938	Secondary-Ring Panel (24/cs)	12" x 12" x 2"
55027	Flexible Reusable Duct	8" x 25'

Item	Description	Size
A56672	OmniAire OA1200V with Basic Filters	
Accessories and Replacement Filters		
A45903	UV Light Module	20" x 19" x 10"
55174	HEPA Filter	16" x 16" x 11 1/2"
55097	Prefilter (40/cs)	16" x 16" x 1/2"
A17738	Charcoal Pleated Filters (12/cs)	16" x 16" x 2"

DefendAir HEPA 500

Air Scrubber/Negative Air Machine



- Built-in MICROBAN® antimicrobial product protection to inhibit growth of bacteria, mold, and mildew that can cause stains, odors, and product deterioration
- Advanced filtration technology
- Daisy chain capability—link up to 3 units on 1 power outlet
- Variable cfm on each unit, 250 cfm – 500 cfm
- Stackable, lightweight, and easily transportable



High efficiency air filtration, the maximum clean air rating from AHAM, and extreme versatility—all with a small footprint! The DefendAir HEPA 500 combines advanced clean air performance with the ultimate, most functional features to help make the restorer's job easier.

Model	F284
Voltage	115V
Dimensions	24.6" x 26.2" x 18.2" (62.5 x 66.5 x 46.2 cm)
Power	3 amps
Filter System	2-stage (optional carbon filter)
GFCI Protected Outlet	Yes
Power Cord Length	25' (7.62m)
Filter Indicator Light	Prefilter change

Item	Description
A20377	DefendAir HEPA 500
Accessories and Replacement Filters	
A14168	HEPA Filter
A14011	1st Stage Prefilter
A14012	2nd Stage Prefilter
A63851	HEPA 500 Activated Carbon Filter

MICROCON® 800 and 400 with Germicidal UV

- 360° air intake and exhaust
- High air change capacity
- Breathing zone filtration
- Certified HEPA filtration
- Portability
- Modular design

The MICROCON® is a high capacity mobile air purifier specifically designed to remove hazardous microbial airborne particulate. It is the only system available that offers our unique CIRCUMFLOW® air distribution pattern. This is created by the 360-degree air intake and exhaust, which are unique only to the MICROCON® series. No other competitive units replicate this feature, which has been documented, to greatly improve "Breathing Zone Filtration" within a room.

It is available in two models, the MICROCON® MAP-800 and 400. Either meets the CDC requirements for HEPA filtration and exceeds their recommendations for room air changes per hour. Each unit is portable and can be positioned for spot or more permanent applications. It does not restrict room use since it's not a permanent installation, allowing you flexibility on planning patient load.

Four-254 nm Germicidal Ultraviolet (Ultra Violet) Lamps are available on either model. Lamp life expectancy is rated at 8000 hours. Positioned downstream of the HEPA, they are fully shielded and eliminate the maintenance requirements of competitive units when UV bulbs are directly in the air stream attracting dust particulate to bulb surface and diminishing irradiation. Operational time is monitored using a built-in electronic hour meter.

The MICROCON® intakes air from the top of the unit in a 360-degree direction from within the "breathing zone". This zone measures anywhere from 3 ft. to 7 ft. from the floor level. Eliminating sub micron-size infectious airborne particles from this zone reduces airborne microbial migration and the risk of inhalation.

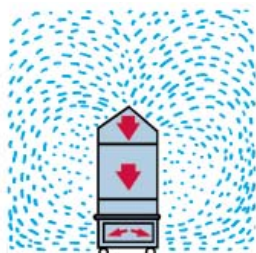

CIRCUMFLOW® Air
Distribution Pattern



Item	Description
A63409	MAP800 Portable HEPA Filtered Air Cleaner
	MAP800MUV Portable HEPA Filtered Air Cleaner with Germicidal UV Lamp System
A62723	HEPA Filter one required for MAP800's
A62724	Prefilters (24/case) one required for MAP800's
A62725	UV Lamps (4/set) four required for MAP800MUV
A63410	MAP400 Portable HEPA Filtered Air Cleaner
A63411	HEPA Filter one required for MAP400
A63412	Prefilters (24/case) one required for MAP400

ACCUSTAT™ P-1

- Portable Room Pressure Monitor
- Negative Pressure Isolation Room Monitors
- Positive Pressure Isolation Room Monitors
- Isolation Room Equipment



Identical to standard ACCUSTAT™, but includes

- 12V 1500 mAH NiMH battery pack for up to 19 hours of continuous operation
- Battery chip to avoid overcharging
- Easy carrying handle
- Low battery indication on display
- Light weight: 5 lbs

ACCUSTAT™ BMS Pressure Range

- Range: -.100 to \pm .100 inches water (display)
- Resolution: 1% of reading
- Display Update: 1.0 second
- Maximum Over Pressure: 5 psi

Electrical Outputs

- Alarm: One SPDT relay can be set over range of -.05 to +.05 inches water. Contacts can be set for fail-safe operation (i.e. contact closed power loss.) Alarm output has built-in 1-minute delay, both red LED and piezo alarm.

Remote

- 4-20 mA, Standard Range 0-10 volts
- -.100 to +.100 inches water
- 7 mA \pm .100 inches water
- 12 mA \pm .000 inches water
- 17 mA \pm .100 inches water
- Maximum Range: 1000 ft \pm 20 avg wire into 250 ohms load
- Maximum Power: 1.3 watts @ 24VDC 3 wire 4-20mA output 115VAC to 24VDC, step-down transformer provided (option)

Mechanical

- LCD Display: 1 line
- LCD Character Height: 0.50 inches
- Cabinet: stainless steel
- Dimensions: 7.37" w \times 3.25" h \times 2.25" d
- Weight: 28 oz.
- Shipping Weight: 3 lbs

Environmental

- Operating Temperature : 55-105°F
- Operating Humidity: 10% to 94% RH non-condensing

When monitoring individual rooms in multiple locations, the ACCUSTAT™ P-1 offers user versatility. The circuitry is identical to the stationary ACCUSTAT™ except for the addition of the built-in rechargeable battery component. The unit can be powered from a standard 115V electrical outlet or by the 19 hour 1500 mAH NiMH battery. The case is durable stainless steel with a vinyl coated fold-down handle. It weighs less than five pounds and includes an extended flexible probe tube. The P-1 is a welcome resource to confirm pressurization anywhere when accuracy and portability are considerations and environments where pressure monitoring is critical. The ACCUSTAT™ is a pressure sensor. It is sensing through pressure the static differential between the two referenced spaces.. A valuable piece of isolation room equipment. Pressure sensor meeting CDC guidelines for patient care areas.

Item	Description
A63415	ACCUSTAT™ P-1 Portable

Guardian Portable Air Scrubber

The Phoenix Guardian HEPA System was the first portable air scrubbing device designed exclusively for the restoration industry. The Guardian can perform several critical air quality remediation functions simultaneously. The Guardian HEPA System captures virtually all removable airborne particles. The optional 4-stage adsorption filter contains a blend of activated carbon and potassium permanganate to remove airborne odors and chemicals. The true 1400 CFM capacity of the Phoenix Guardian HEPA System will clean one air change of a 12- by 14-foot room in less than a minute. In order to be effective, an air scrubber should be able to perform a minimum of four air changes per hour. A single Guardian can be expected to control up to 21,000 cubic feet. The built-in inclined manometer provides precise measurement of air-flow through the HEPA filter to determine when HEPA filter replacement may be required. The Guardian's high airflow and multiple ducting options allow for the combination of negative or positive air flow control of an area and containment air scrubbing at the same time. This provides the unique ability to continually filter the indoor air and depressurize the damage site to prevent the spread of contamination simultaneously.



Power	12. amps 110-120 VAC, grounded		
Blower	2-Speed		
Filters	1-stage 1" Spun Polyester 24" x 24" (included) 2-stage 2" Pleated Media 24" x 24" (included) 3-stage 12" V-bank HEPA 24" x 24" (included) 4-stage 2" Carbon and Potassium Permanganate (optional)		
Warranty	1 Year, 100% Parts and Labor		
High Speed	1400 CFM without ext. duct		
Low Speed	900 CFM without ext. duct (delivered air flow with 3-stage filter operation)		
	Cabinet	with Cart	Shipping
Width	25"	27"	29"
Height	39"	40"	45"
Depth	25"	28"	28"
Weight		112 lbs	155 lbs

Item	Description	Size
55313	Phoenix Guardian HEPA System with Basic Filters	
Accessories and Replacement Filters		
55465	In-take Flex Duct	12" x 25'
55466	In-take Flex Duct	18" x 25'
55469	Lay-flat Duct	10" x 250'
55470	Lay-flat Duct	14" x 250'
55461	Polyester Pre-Filter	24" x 24" x 1"
55460	Pleated Pre-Filter	24" x 24" x 2"
55314	V-Bank HEPA Filter	24" x 24" x 12"
55462	Carbon Filter	24" x 24" x 2"
55463	Carbon Filter Frame	24" x 24" x 2"

Mini-Guardian HEPA System



The Phoenix Mini-Guardian HEPA System is the compact, variable air speed, version of our popular Phoenix Guardian HEPA System.

The Phoenix Mini-Guardian offers fully variable air flow. The maximum delivered air flow with 3 stage filtering in place is over 400 CFM. This will clean one air change of a 14 by 14 foot room in less than 4 minutes while drawing less than 2 amps of power. This makes the Mini-Guardian perfect for smaller remediation projects where space is at a premium and reduced air flow essential. A template on the intake grill makes it possible to take air-flow measurements with the Phoenix Kestrel 3000 Multi-Meter. (Aramco Item 55471)



The Phoenix Mini-Guardian's three stage filter design with true HEPA filtration will remove virtually all hazardous particles from the air and an optional fourth stage filter of activated carbon and potassium permanganate will absorb a wide range of odors and gases. The unique 24" canister HEPA manufactured for the Mini-Guardian contains nearly 200 square feet of surface area. This allows maximum air-flow and significantly extends filter life.

The Phoenix Mini-Guardian's unique duct discharge collar allows some filtered air to be directed to specific areas or outside to create negative pressure. This provides the ability to operate as a negative air machine (by exhausting a portion of the air flow) while continuing to scrub and recirculate a volume of the air inside. This prevents spreading the contamination to other areas and quickly improves air quality at the damage site. Just like the original Phoenix Guardian HEPA System, the Phoenix Mini-Guardian features a durable, stainless steel cabinet, hour meter, ductable in-take and exhaust and wheeled cart design. The Phoenix Mini-Guardian can be operated vertically or horizontally and takes up less than half the floor space of the larger Guardian.

Power	1.96 amps 215 watts		
Blower	Up to 415 CFM (delivered air flow with 3-stage filter operation)		
Filters	1-stage 1" Spun Polyester 16" x 16" (included) 2-stage 2" Pleated Media 16" x 16" (included) 3-stage 14" dia. x 24" Canister HEPA (included) 4-stage 2" Carbon and Potassium Permanganate (optional)		
Warranty	1 year 100% Parts and Labor		
	Cabinet	with Cart	Shipping
Width	16"	19 1/2"	20 1/2"
Height	40"	40"	47"
Depth	16"	19"	20 1/2"
Weight		65 lbs	70 lbs

Item	Description	Size
55472	Mini-Guardian with Basic Filters	
Accessories and Replacement Filters		
55465	In-take Flex Duct	12" x 25'
55469	Lay-flat Duct	10" x 250'
55473	Polyester Prefilter	16" x 16" x 1"
55474	Pleated Prefilter	16" x 16" x 2"
55475	Canister HEPA Filter	14" x 24"
55476	Carbon Filter	16" x 16" x 2"
55477	Carbon Filter Frame	16" x 16" x 2"

Force Air 700 Negative Air Jr. Scrubber



- Minihelic pressure gauge
- Four 2" swivel casters
- Two easy lift handles
- One 10" discharge ring

The Contractor's Air Scrubber Junior provides negative air filtration in a compact unit. It starts by pulling the contaminated air through the intake by a powerful yet energy efficient fan.

Quiet Performance: Among the quietest units available, at 700 CFM this unit is changing the air in a typical 12 x 12 room more than 36 times an hour.

True HEPA Filtration: The true HEPA filter removes airborne particles down to .3 micron in size with 99.97% efficiency. The unit also uses replaceable primary and secondary filters to improve the life of the HEPA filter.

Easily replaced filters are available from various sources. Lightweight Portability: Four heavy-duty 2" casters coupled with two spring-loaded handles make transfer a single person job. The airtight case made of corrosion resistant heavy gauge aluminum seals with Iron Grip neoprene material, and the door quickly opens and closes with a link lock latch.

Exclusive Motor Design: A unique custom designed 1/4 HP motor and dynamically balanced blower mounts in a tripod fashion using rubberized bushings designed to dampen vibration and minimize noise. Carefully engineered tolerances avoid motor shift, rubbing or drag. Control Panel: The variable speed control allows the operator to adjust for exactly the performance needed and access is by a tamper resistant panel. The control panel also features a GFCI AC receptacle and a high quality Minihelic differential pressure gauge. The precision pressure gauge reads 0-5.0 inches of water. Power to the unit is standard 120 VAC using the included hospital grade plug and 5 foot power cord.

Warranty: The FA700 comes delivered with filters and ready for use and a 1-year factory warranty.

Dimensions	33" x 18" x 18"
Weight	75 lbs
Air Flow	Approx. 700 (high speed) Approx. 400 (low speed)
Motor	1/4 HP, variable speed
Power Supply	120V, 60HZ 2.8 amps
Body	.063 Aluminum
Filters	
Prefilter	17" x 17"
Secondary	13" x 13" (ring panel)
HEPA Filter	12" x 12" x 11.5" (99.97%)

Item	Description	Size
55504	Force Air 700 with Basic Filters	
Accessories and Replacement Filters		
55089	HEPA Filter	12" x 12" x 11 1/2"
A36259	Prefilter (40/cs)	17 1/2" x 17 1/2" x 1/2"
40124	Pleated Filter (12/cs)	13" x 13" x 2"
55012	Secondary-Ring Panel (24/cs)	13" x 13" x 2"
55013	Flexible Reusable Duct	10" x 25'

Force Air 2000 EC Negative Air Scrubber



- Filter placement that ensures uninterrupted airflow and equal displacement of filtration
- Airtight construction prevents leakage which allows for uninterrupted filtration
- Lock-in-place filter that eliminates by-pass of contaminated air
- 12" discharge
- Can be equipped with carbon filters for odor control

Designed specifically for the cost-conscious contractor that does not require on-line visual and audible alarms. This unit meets specs and exceeds the standards of the EPA, OSHA, NEC and ANSI.

Air Capacity	High 1,975 CFM low 1,000 CFM
High Capacity HEPA Filter	<ul style="list-style-type: none"> • 2-ply ring panel (secondary filter) • 1/2 poly pad primary filter
Motor	1 3/4 2 speed
Power	115V, 60 Hz, 15 amps
Fan	AMCA rated
Weight	140 lbs
Dimensions	26 1/2" w x 32 1/2" h x 37 1/2" l
Body	Aluminum construction

Item	Description
Force Air 2000EC	
55011	2000 CFM Negative Air Machine with Basic Filters
Force Air 2000-FF	
55091	2000 CFM Full Feature Negative Air Machine with Basic Filters (includes pressure switches with indicator lights and alarm to monitor the condition of the filter)

Don't See It Here?

Visit our website for a complete product offering including other industry specific categories.

www.aramsco.com

The Novair F2100

The Most Powerful,
Durable and Lightweight
Negative Air Machine Available!



- 8 point motor/cage mounting prevents motor and cage shifting even under the harshest conditions
- Powerful 2HP motor generates exceptional, consistent flow rate and utilizes all filter media area
- Uses standard 24" x 24" HEPA filters
- Lightest 2000 CFM unit on the market breaks the 100 lb barrier and is easily transported by 2 operators
- 2 speed motor - provides consistent air flow of 2000 CFM (high speed) and 1000 CFM (low speed)
- Positive lock filter prevents filter movement for uninterrupted filtration
- Audible alarm available
- Seamless construction guarantees leak proof operation

Mfg. Model	F2100
Weight	99 lbs (without filter); 135 lbs (with filter)
Dimensions	37" x 26" x 31"
Motor	2 HP; 2-Speed; Thermally Protected
Air Capacity	High-2000 CFM; Low-1200 CFM
Power	115V; 15 amp; 60Hz
Filtration	HEPA Filter, 1/2" Pad and Ring Panel

Item	Description
A67800	Novair F2100 with Basic Filters
Accessories and Replacement Filters	
55017	14/3 Soft Orange Extension Cord 63050
55014	24" x 24" x 2" Ring Panel Filters (24/cs)
55007	24" x 24" x .5" Prefilter Pads (40/cs)
55037	24" x 24" x 11.5" 2000CFM High Capacity HEPA Filter
55028	12" x 25' Flexible Reusable Duct
55029	14" x 25" Flexible Reusable Duct

The Novair F1000

Negative Air Machine
Complete with HEPA
and Prefilters



- Powerful motor generates exceptional, consistent flow rate and utilizes all filter media area
- 2 speed motor - provides consistent air flow of 1000 CFM (high speed) and 500 CFM (low speed)
- 8 point motor/cage mounting prevents motor and cage shifting even under the harshest condition
- Dent proof, leak proof, virtually indestructible polyethylene construction
- Positive lock filter prevents filter movement for uninterrupted filtration
- Uses standard 16" x 16" HEPA filters

Mfg. Model	F1000
Weight	81 lbs
Dimensions	20" x 23" x 40"
Motor	3/4 HP; 2-Speed; Thermally Protected
Air Capacity	High-1000 CFM; Low-500 CFM
Power	115V; 15 amp; 60Hz
Filtration	HEPA Filter, 1/2" Pad and Ring Panel

Item	Description
A28469	Novair F1000 with Basic Filters
Accessories and Replacement Filters	
55013	10" x 25" Flexible Reusable Duct
55088	16" x 16" x 2" Pleated Prefilters, (12/cs)
55097	16" x 16" x .5" Prefilter Pads, (40/cs)
55174	16" x 16" x 11.5" HEPA Filter
55028	12" x 25" Flexible Reusable Duct
55085	16" x 24" x 11.5"

Ring Panel Filters



Item	Description
55016	16" x 20" x 2" (24/cs)
55082	18" x 24" x 2" (24/cs)
A51938	12" x 12" x 2" (24/cs)

Pleated Filters



Item	Description
55015	16" x 20" x 2" (12/cs)
55099	12" x 12" x 2", Carbon (12/cs)
A12349	24" x 24" x 2", Carbon (12/cs)

Flexible Reusable Duct



Item	Description
55027	8" x 25', Flexible Reusable Duct
55029	14" x 25', Flexible Reusable Duct
55035	12" x 25', Heavy Duty Flexible Reusable Duct

HEPA Filters



Item	Description
55021	24" x 24" x 11 1/2", Standard Capacity
A34578	15" x 18" x 11 1/2", DOP Tested
55062	15" x 18" x 11 1/2"
55083	18" x 24" x 11 1/2"
55019	12" x 12" x 11 1/2", Fluid Seal
55037	24" x 24" x 11.5" High Capacity

Prefilter Pads



Item	Description
55008	16" x 20" x 1/2" (40/cs)
55018	13" x 13" x 1/2" (40/cs)
55081	18" x 24" x 1/2" (40/cs)
A51977	12" x 12" x 1/2" (40/cs)
40114	15" x 15" x 1/2" (40/cs)
55508	24" x 24" x 1" Charcoal (ea)
55509	17 1/2" x 17 1/2" x 1" Charcoal (ea)

Nitro 600 Air Scrubber/ Negative Air Machine



- Compact design
- Durable, impact resistant housing
- Air flow 200 to 600 cfm with variable speed controller. Powerful 3.35" WC suction to maximize HEPA loading and lifespan
- Economical operation
 - Use large 16" x 16" x 6" HEPA filter for hazardous waste and bio-contaminants or switch to an economical GEO95 filter for construction dust
- Optional activated carbon web filters for chemical fumes and odors easily slips in the door cavity
- Stable housing - Durable, lightweight and strong in design. It is also flame retardant and resistant to chemicals, UV light and mold
- Convenient GFCI outlets to daisy chain three machines to a single power outlet
- Quiet operation - 58 to 68 dB



Dimensions	18.5" x 18.5" x 25"
Weight	36 lbs
Air Flow	200-600cfm
Cabinet	Flame Retardant Polyethylene, UL94V
Power Requirements	115VAC/ 50-60 Hz 2.2 amps
Controls	Variable Speed Controller; Change Filter Indicator Light; Convenience GFI protected outlet 8 amp circuit breaker
Filters	
Primary/Secondary	Dual-ply Dustlock polyester pad with antimicrobial treatment
Standard HEPA Filter	Tested/Certified 99.97% Efficiency .3 micron
Optional Filter	GEO95 MERV 14 Efficiency, ABS Frame
Optional	Carbon Filter for Odor Control
Outlet Ring Size	10" Diameter

Item	Description
A73887	Nitro Air Scrubber/Negative Air Mover
Accessories and Replacement Filters	
A69381	HEPA Filter 99.97%, 16" x 16" x 6"
A69380	Geo95 MERV 14 Filter, 16" x 16" x 4"
A69382	Primary/Secondary Filter (20/cs), 16" x 16" x 2"
45137	Quick Clamp 8" to 10" Stainless Steel, Worm Drive
A73920	OdorGuard 600 Carbon Filter, 16" x 16" x 2"

Phoenix Centrifugal Air Mover



Low amp draw, balanced airflow characteristics and maximum velocities of 2700 FPM are the foundation on which the Phoenix Centrifugal Air Mover is built. We made sure the body was the most rugged and durable it could be, to stand up to the rigors of the restoration industry. Getting more equipment into the drying chamber is always a challenge. The typical household electrical system cannot support the amount of equipment needed to dry the structure quickly and efficiently ensuring a nonstop search for equipment that provides both performance and low amp draw. The unique 1/3 horsepower design of the Phoenix Centrifugal Air Mover coupled with a two-speed switch allows the restoration technician to deliver the most airflow using the fewest amps. Maximum amp draw on high speed is 2.8 amps. Minimum amp draw on low speed is a mere 2.4 amps. This means that it is now possible to fit as many as four centrifugal air movers onto a typical 15 amp household circuit. If you attempt four centrifugals from our competition, we recommend you locate the breaker box first. The CAM housing is stackable, washable, durable, and chemical resistant and multi-positionable. In addition, molded-in runners allow for the air mover to be positioned horizontally, 45° and 90° angles.



Part No.	4027508
Power	115V, 60 HZ
Operating Position	0°, 45°, 90°
Drive Motor	1/3 Horsepower, 2-Speed
Motor	Thermal cut-off
Protection Cord Length	25 Feet
Airflow	2700 ft/min outlet velocity
Current Draw	2.8 Amps High Speed, 2.4 Amps Low Speed
Warranty	Year One-100% parts and labor (all components); Year Two-100% parts only (all components); Year Three-Only materials all workmanship of the housing are covered

Item	Description
A67970	Phoenix Centrifugal Air Mover
A67971	Phoenix Centrifugal Air Mover with Duplex GFCI Outlet and Circuit Breaker

Order Today!

800-767-6933

www.aramsco.com

AIR MOVERS

Sahara Pro X3 TurboDryer®



- Lower amp draw
- Quick disassembly for cleaning
- Easy-grip handle and stackable for storage
- MICROBAN® antimicrobial protection
- Underside drying vent
- Daisy-chain capability with convenience outlet and circuit breaker

This new lower amp, three-speed air mover offers everything restorers need for performance and versatility, plus legendary Dri-Eaz durability and reliability.

Model	F351
Size	18.8" h (47.8 cm) 17.0" w (43 cm) 18.3" d (47 cm)
Weight	27 lb/12 kg
Motor	0.33 HP
Speeds	Three (3, 3.5, and 4 amps)
Power	4 amps
Switch	Recessed rotary
Rated Airflow	2700 CFM, 4587 CMH
Tested Velocity or CFM	2071 FT/MIN (631 M/MIN) Velocity
CFM/amp	235 CFM/amp
Tested CFM Per 15 amp Circuit	2817 CFM/ Circuit
Static Pressure	1.28" (3.25 cm)
Cord Length	25 ft. (7.6 m)
Operating Positions	3 (0°, 45° and 90°)
Carpet Clamp	Available as accessory
Stackable	Yes
Housing Material	Rotomolded, with built-in Microban® antimicrobial protection
UL, C-UL Listed	Yes

Item	Description
A34647	Sahara Pro X3 TurboDryer®

Sahara E TurboDryer®



- Underside drying vent
- MICROBAN® antimicrobial protection
- Quick disassembly for cleaning
- Easy-grip handle
- Stackable for storage

Low-cost option
Get the durability and reliability of the Sahara at an economical price.

Model	F350
Size	18.8" h (47.8 cm) 17.0" w (43 cm) 18.3" d (47 cm)
Weight	24 lb / 11 kg
Motor	0.25 HP
Speeds	One
Power	7.2 amps
Switch	Recessed rotary
Rated Airflow	2250 CFM, 3823 CMH
Tested Velocity or CFM	2042 FT/MIN (622 M/MIN) Velocity
CFM/amp	129 CFM/amp
Tested CFM Per 15 amp Circuit	926 CFM/ Circuit
Static Pressure	1.24" (3.15 cm)
Cord Length	15 ft. (4.6 m)
Operating Positions	3 (0°, 45° and 90°)
Carpet Clamp	Available as accessory
Stackable	Yes
Housing Material	Rotomolded, with built-in Microban® antimicrobial protection
UL, C-UL Listed	Yes

Item	Description
A20591	Sahara E TurboDryer®

Sahara HD TurboDryer®



- Underside drying vent
- MICROBAN® antimicrobial protection
- Quick disassembly for cleaning
- Easy-grip handle
- Stackable for storage

More power for specialty applications
This new air mover has the CFM and static pressure needed to power through drying challenges. This durable and reliable performer works especially well for applications that require stronger static pressure, like drying in walls, under cabinets and in crawlspaces.

Model	F352
Size	18.8" h (47.8 cm) 17.0" w (43 cm) 18.3" d (47 cm)
Weight	36 lb / 16 kg
Motor	1 HP
Speeds	Three
Power	10 amps
Switch	Recessed rotary
Rated Airflow	3500 CFM, 4587 CMH
Tested Velocity or CFM	3206 ft/min (977 m/min) Velocity
CFM/amp	145 CFM/amp
Tested CFM Per 15 amp Circuit	1454 CFM/ Circuit
Static Pressure	2.75" (7 cm)
Cord Length	25 ft. (7.6 m)
Operating Positions	3 (0°, 45° and 90°)
Carpet Clamp	Available as accessory
Stackable	Yes
Housing Material	Rotomolded, with built-in Microban® antimicrobial protection
UL, C-UL Listed	Yes

Item	Description
A34648	Sahara HD TurboDryer®

Axial Air Mover with FOCUS Technology

- Highest velocity where you need it
- All the features you want
- Low amps
- Best warranty
- Duplex outlet with GFCI
- Long-life motor
- Lightweight, rugged and stackable
- 20 ft AC cord with cord management



Performance

- FOCUS Technology revolutionized evaporative drying by producing air velocities up to 4x greater than competitive products
- FOCUS Technology directs air flow towards problematic corners (wall and floor), carpet and wall, or subfloors
- Focused velocities 0 to over 23.5 feet
- Low noise, quiet operation
- FOCUS corner drying reduces: secondary damage claims, side-effects of trapped humidity like fungi, mold, mildew or structural damage
- 3000 CFM, long-life 2-speed motor, featuring Permawick Lubrication

Item	Description
A16506	Phoenix Axial Air Mover

3 Speed Carpet Blower

- Molded, easy-carry handles for easy portability
- Plastic injection molded inlets for maximum airflow - no rusting
- Rotomolded high density polyethylene housing for rugged durability
- Full featured performance and they are stackable
- Speed drying of wet carpets, pads, floors and walls
- Powerful, durable, lightweight and UL approved
- Carry handle makes it easy to transport
- Color may vary



Item	Description
54465	3 Speed Carpet Blower

OmniAire MiniForce II

MINIFORCE



A small, portable negative air machine used in mold abatement projects. Available accessories include UV germicidal irradiation modules and activated carbon filters for removal of chemical fumes and biological contaminants. This equipment provides a cleaner and healthier environment in industrial facilities as well as abatement projects.

Item	Description
45128	OmniAire MiniForce II with Basic Filters

ECKO 12"

This high performance 12-inch fan is the right choice for your high volume ventilation needs. Special features include a one-piece cast aluminum impeller and rugged steel housing assuring long life and low maintenance. A unique sure-grip handle and built-in on/off switch make set-up and operation fast and easy. Four large rubber feet assure solid footing on slippery surfaces.



Voltage	115/230V
Frequency	60Hz
Phase	1
Power	550 watt
Free Airflow	2280cff
Weight	35 lb
Dimensions	13 1/4" l x 12 1/2" w x 15 1/2" h

Item	Description
A16125	ECKO 12" Ventilation Fan

ECKO 8"

- 1/3hp motor, this super-quiet blower boasts an airflow rate of 980 CFMs
- The 9 blade polypropylene impeller and power-coated steel grill add to the blower's long-lasting qualities. A bottom enclosure is built-in to protect electrical components. The rugged housing of the blower and duct canister is made from UV, corrosion and chemical-resistant polyethylene material
- Easy-grip handles are molded directly into the blower and canister, eliminating 'shaky' handles caused by loose fittings. Duct canisters feature a quick-connect clipping system that efficiently attaches the canister to the blower for ventilation or extraction. The canister are available with 15' or 25' duct.



The ECKO 8" blower/exhauster is available as a blower/exhauster only, with duct canister and 15' or 25' duct.

Voltage	115V 10 2A
Amps	Start: 8.5
Motor	1/3HP
Fan Size	8" x 9" blade impeller
Noise	74dB
Switch	On/Off
Cord	15 ft.
Weight	17 lb
Dimensions	14" x 12" x 13"

Item	Description
A70705	ECKO 8" 1/3HP 115V 50/60HZ Blower with Plastic Housing

MasterLock - Safety Lockout Padlock

- 1 1/2" (3.8cm) wide 3" (7.6cm) tall Xenoy body, shackle with 1 1/2" (3.8cm) clearance
- Designed exclusively for Lockout/Tagout applications
- Durable, lightweight, non-conductive Xenoy lock body
- Customize on-site with permanent, write-on labels
- Compliance with OSHA "one employee, one lock, one key" directive
- High security, reserved-for-safety cylinder
- Key retaining-ensures that padlock is not left unlocked
- Keyed alike 6-pin tumbler cylinder or Keyed different 6-pin tumbler cylinder



Item	Description
75782	Red, Keyed Alike
75783	Red, Keyed Different
75784	Blue, Keyed Different
A35967	Lock Out I.D. Tag, "Do Not Operate" (12/pk)
75796	Photo ID Labels (6/pk)
A27336	1" ID Non-Tabbed Red Lockout Hasp

Electrical Lockout Kit



Includes tool box, 3 keyed alike padlocks for a single worker's convenience, 1 compact circuit breaker padlock, 1 labeled snap-on hasp, 1 hasp, 1 wall switch lockout, 12 tags, 2 single pole, 1 double pole, and one 480/600V lockout device. Room for adding additional padlocks and lockout devices.

Item	Description
A23452	Electrical Lockout Kit - Keyed Alike Padlocks

Batteries



Item	Description
A57790	AAA Batteries (24/pk)
A57791	AA Batteries (24/pk)
A57792	C Batteries (12/pk)
A57793	9V Batteries (12/pk)

Outdoor Vinyl Extension Cords

OSHA approved heavy duty round vinyl extension cords are designed for contractors and industrial personnel. Molded-on and bonded vinyl plugs and connectors resist breaking or pulling off cord.



Item	Description
58004	50 ft. Heavy Duty 12/3 Triple Tap Extension Cord
58005	100 ft. Heavy Duty 12/3 Triple Tap Extension Cord
58006	50 ft. 12/3 Single Tap Extension Cord
58007	100 ft. 12/3 Single Tap Extension Cord

G Series Power Center



Safely, efficiently and economically distributes power throughout the jobsite. Takes 50 amps of 125/250V power and divides it into 4 or 6 individual 20A 125 V GFCI protected outlets and one 30A 250V non GFCI outlet. Can be used with a portable generator or a main power pole. Input is 50 amps of 125/250 V power. Output is 4 or 6 - 20A 125V GFCI protected outlets 1-30A 250V non GFCI outlet, 1-50A 125/250V outlet.

- Requires power receptacle and connection cords (not included)

Item	Description
58015	G Series Power Center
58016	5' Cord 6/3-8/1 Sow 50 amp Ends
58018	50' Cord 6/3-8/1 Sow 50 amp Ends
58019	Power Receptacle

Temporary Light Strings

Professional grade temporary light strings are designed for safety and durability when temporary lighting is required. Molded-on, weather resistant lampholders and lamp guards are spaced at 10 foot intervals for even illumination. Comes with holes in lampholders for use with messenger cable (not included).



Item	Description
75061	100' 12/3 Temporary Lighting with Metal Guards
75062	50' 12/3 Temporary Lighting with Metal Guards
58021	100' 12/3 Temporary Lighting with Plastic Guards
58020	50' 12/3 Temporary Lighting with Plastic Guards
Replacement Parts	
58022	Replacement Cage for String Lights Plastic
58041	100 Watt Tuffskin Bulb (each)
58042	100 Watt Rough Service Light Bulbs (4/pk)

Wobblelight



- Self-righting—Won't fall over
- Floating shock system—Protects bulb
- Convection and fan cooled—Won't burn
- Durable plastic housing—Won't bend
- Tough polycarbonate dome—Won't break
- No set-up required—Just plug it in
- Long-lasting—Bulbs have lasted years in the field
- String several together in series—Plug power tools into it

Item	Description
A62648	500W Halogen Worklight
75092	175W Metal Halide Worklight
A22276	400W Metal Halide Worklight
Replacement Parts	
75095	Replacement 175W Bulb
75096	Replacement 400W Bulb

500 Watt Quartz Light

Item	Description
58030	Outdoor Quartz Work Light
Replacement Parts	
58031	500 Watt Quartz Bulb



Portable Quartz Light

The 500 watt bulbs in these quartz lights are 33% brighter than incandescent bulbs. Each bulb cage has an instant On/Off switch, directional pivot base and 8 ft. grounded cord and plug. Telescoping tripod will extend up to 7 ft. Collapsible for easy storage.

- 5 ft. cord
- Pole extends to 5 feet
- 7' portable light with tripod
- Durable metal housing
- On/off switch
- (2) 500 watt bulbs included



Item	Description
75072	Dual Head Light Stand

Portable GFCI's



OSHA ground fault protection rules and regulations have been determined necessary and appropriate for employee safety and health. Therefore, it is the employers responsibility to provide either: (a) ground fault circuit interrupters on construction sites for receptacle outlets in use and not part of the permanent wiring of the building or structure; or (b) a scheduled and recorded assured equipment grounding conductor program on construction sites, covering all cord sets, receptacles which are not part of the permanent wiring of the building or structure, and equipment connected by cord and plug which are available for use or used by employees.

Item	Description
58012	15 amp 12/3 Inline GFCI
58011	4-Outlet GFCI Protected Power Station (15 amp-12/3)
58013	15 amp 12/3 Inline GFCI Triple Tap

Metal Guard Work Lights

Metal guard work lights are designed for rugged use by contractors and industrial personnel. Tough plastic handles are heat and shock resistant, with switch and 110/125V grounding side outlet. Includes grounded metal shade for added brightness and safety. Stays flexible at low temperatures.



Item	Description
A59397	Coleman Drop Light 25' Metal Cage
Replacement Parts	
58041	100 Watt Tuffskin Bulb (each)
58042	100 Watt Rough Service Light Bulbs (4/pk)

500 Watt Light

Lightweight heavy gauge T6 aluminum frame construction. Fixture suspended with springs for maximum protection against impact. Yellow powder coated frame.

CAGE LITE



Item	Description
58035	500 Watt Light
Replacement Parts	
58031	500 Watt Quartz Bulb
75054	300 Watt Quartz Bulb

FS1500 Series Type 1A Fiberglass Stepladder

- Da Boot™ - Polypropylene upper boot provides strength, durability and fiberglass rail protection. Thick rubber tread is bonded to the boot and provides slip resistant footing
- Molded top with tool slots
- Double-rivet step construction
- Inside spreader braces
- Reinforced bottom back braces

A heavy duty, 300 lb rated industrial stepladder. Nonconductive ladder designed for everyday use by contractors and industry professionals.



Item	Size	Bottom Width	Approx. Spread	Weight
A25122	4'	18 7/8"	28"	13 lbs
57890	6'	21 7/8"	40"	20 lbs
57891	8'	24 7/8"	52"	27 lbs
57893	10'	27 7/8"	65"	34 lbs
59392	12'	30 7/8"	78"	47 lbs

Paint Brushes



Item	Description
70460	2" Wood Handle - Economy
70464	4" Wood Handle - Economy
75640	2" Polyester Brush - Lacquered
75641	3" Polyester Brush - Lacquered
75642	4" Polyester Brush - Lacquered

9" Paint Roller and Nap Cover



Item	Description
75647	9" x 3/8" Cover, Nap (med. surf.)
75648	9" x 1/2" Cover, Nap (med. surf.)
75649	9" 5 Wire Paint Roller

Economy Paint Tray

Economy metal tray, bright steel, ladder-lock legs, doweled surface. For 7" or 9" rollers.



Item	Description
75646	1 Qt. 9" Economy Paint Tray

5 Gallon Bucket Grid

Heavy steel, permits use of paint roller direct from 5-gallon paint pot.

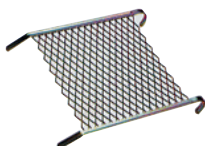

Item	Description
75644	5 Gallon Bucket Grid

Scaffold



- 1" x 2 3/8" (2.5 x 6 cm) solid steel stack pins secure stacked units
- 72" x 28" (183 x 71 cm) plywood platform 5/8" (1.6 cm) thick with 1/32" (0.08 cm) galvanized banding
- Rigid, welded bracing for support
- Positive engagement locking mechanism
- 29 1/2" (75 cm) wide by 69 1/2" (176.5 cm) high ladders give access to platform. Easily fits through standard doors
- Adjustable in 4" (10 cm) increments. Maximum platform height 81" (205.4 cm)
- 5" (12.7 cm) wheel and swivel lock INDY CASTERS secured by machined steel bushings
- Spans available in 4', 6', 8', 10' (122, 183, 244, 305 cm) lengths

Item	Description
75825	6' Scaffold (handrails not included)
75826	Handrails

Tools for Paint Stripping



Item 57402



Item 57496

Item	Description
57402	Wall Stripper, 4" Wide, Angle Mounted Die Cast Head with Blade
57436	4" Replacement Blades (100/bx)
57496	4" Razor Scraper Blades (10/pk)
57403	4" Replacement Blades (5/pk)
57413	8" Razor Blade (10/pk)

ABC Fire Extinguishers

Multi-purpose ABC extinguishers utilize a specially fluidized and siliconized mono- ammonium phosphate dry chemical. It chemically insulates Class A fires by melting at approximately 350°F and clings to the surface to which it is applied. Smothers and breaks the chain reaction of Class B fires and is a nonconductor of electricity.

Item	Description
A66486	5 lb Fire Extinguisher with Vehicle Bracket
A66489	10 lb Fire Extinguisher with Wall Bracket
A66488	20 lb Fire Extinguisher with Wall Bracket

Poly Siphon Pumps

- Polyethylene construction

Fits most drums with 1 1/2" or 2" openings. Five gallon per minute flow rate.



Item	Description
91038	Poly Siphon

Mastercraft® Pump-out Vacuum



- Continuous pump-out for emergency situations
- Powerful 1.3 HP motor

The pump-out vacuum and adaptor are especially effective when vacuuming up liquid spills, leaks, for flood control and swimming pool maintenance. Liquids are recovered in the tank and continuously pumped out; this is especially useful in emergency situations. P42010SMP features a 1.3 HP motor head, 20 gallon poly tank with built-in pump and includes a barbed connector. It is shipped with a 15 ft. intake hose, 50 ft. discharge hose, mesh filter bag, 5 ft. metal wand, 16" squeegee and 12" gulper tool. The SMP-1 adaptor is designed to fit the P415 and P420 poly or #15 and #20 steel wet/dry vacuums or drum adaptors. It is easy to install, no special tools or equipment are required. All you need is a tank vacuum or drum adaptor, set up for wet pickup, and a ¾" garden hose or 1 ½" hose. The SMP-1 adaptor includes a conversion adaptor with swivel hose connector, 4 ft. vinyl hose, barbed hose connector, support cord with handle, mesh filter bag and power cord with ground fault interrupter.

P42010SMP Wet (431001)	
Vacuum Motor	120 V, 2 Stage 1.3 HP
By-Pass	94 CFM - Waterlift 84"
Current	7.5 amps
Sound Level	78dB
Pump	60 Hz, 120V
Pump Waterlift	44 gpm @ 40 ft.
Pump Current	8.0 amps
Tank Capacity	20 Gallon Poly
Power Cord	50 ft., 12/3 wire grounded with ground fault interrupter, safety yellow
SMP-1 Adaptor (307319)	
Pump	120V, 60 Hz
Pump Waterlift	28 gpm @ 23 ft.
Pump Current	8.0 amps

Item	Description
54247	Vac n' Sump Pump-Out Vacuum
54622	Continuous Pump-Out Vacuum without 50' Hose; with NFT Fitting
A29297	SMP-1 Adaptor

QC-1405 Deluxe Model with HEPA



- Infinity™ self-adjusting nozzle, adjusts to carpet height automatically as you are cleaning
- Lightweight, easy to use 15 lbs. operating weight
- Triple filtration includes totally enclosed paper microproly™ filter bag, foam exhaust guard filter and HEPA filter - captures fine dust particles so they are not exhausted back into air
- Quick change belt, NO tools required
- Onboard ready to use strength hose (1 ½" to 8'), oval dusting brush, 14" crevice tool, 19" extension wand for above floor cleaning
- Metal base plate



Motor	Dual Op™ Clean Air 120V, 60Hz, 10 amps
CFM	130
Waterlift	80"
Brush Roller	Metal, Ball Bearing
Brush Strips	Replaceable (#489638-Set/4)
Drive System	Belt (#450170)
Power Cord	50', 3 wire grounded

Item	Description
54566	The Upright QC-1405 Vac with HEPA
54567	Paper Filter Bags (12/pk) (#450146)
54569	Replacement Belt (#450170)

P47 Enviromaster 5-Gallon HEPA Dry Vacuum



The P47 is designed for industrial/commercial applications in order to vacuum up hazardous material. This compact vac is ideal for use in hospitals, clean rooms, schools, laboratories or wherever air and dust pollutants exist. It has a minimum filter efficiency of 99.97% at 0.3 microns, DOP method. Comes with 2 heavy-duty chrome plated steel hold down clamps, plus the positive locking hose connector with 360 swivel, which fits tank inlet for vacuuming or blower outlet to use exhaust for blowing applications.



Heavy duty poly tank is rotationally molded, equipped with four 2 ½" swivel casters and 3 hold down clamps.

Item	Description
54220	5 Gal. P47 Series HEPA Lead Vacuum with HEPA, Bags, 14" Interfilter, 10' Hose, 2 Piece Wand and Dry Tool Kit
54221	AF12 HEPA Filter Kit
54222	Vacuum Bags (5/pk)
54149	14" Intermediate Filter (2/pk)

Multi Purpose Dustless* Floor Machine

*When Used with Vacuum



20" Unit with Optional Solution Tank

16" Unit

This multi-purpose machine is designed for resurfacing and polishing concrete floors; restoring or preparing wood decks, hardwood floors, and removing coatings and mastics. Unique changeable heads are easy to install and remove, adding to the machine's versatility.

The counter-rotating head makes this machine easy to operate and control with no sliding. Flexible startup trigger allows the operator to activate the machine with a gentle squeeze on the 120 volt machine.

Heavy-duty switch is set in a steel switch box with 15 amp circuit breaker on the 120 volt machine. The handle and frame are constructed of heavy-duty steel for strength and durability.

Unique belt drive 3-head system is designed for smooth operation with superior results. The outer bowl is made of spun steel and the inner bowl of cast aluminum. Equipped with 6" transport wheels, 1 1/2" vacuum port for use with the dry vacuum, and bottom dust skirt that contains dust during operation.

Item	Description
57777	16" Multi Purpose Dustless Floor Machine - Low rpm (1.5 HP/115V)
57705	16" Multi Purpose Dustless Floor Machine - High rpm (1.5 HP/115V)
58110	16" Multi Purpose Dustless Floor Machine (3.0 HP/220V)
58040	20" Multi Purpose Dustless Floor Machine (3.0 HP/220V)
57780	20" Multi Purpose Dustless Floor Machine (5.0 HP/220V)
Replacement Parts	
57786	Kevlar Belt Set - 20" Unit (3/st)
57787	Kevlar Belt Set - 16" Unit (3/st)
57788	Dust Skirt - 16" Unit
A16157	Dust Skirt - 20" Unit

Floor Machines

All steel triple planetary gear system, permanently lubricated is standard on all models with specially designed flex coupler to guard against possible motor damage when under load. Flexible dual triggers for left or right hand operation are nonconductive and have built-in safety lock-outs to prevent accidental start-ups.

Heavy-duty switch is set in a die cast aluminum switch box that won't chip or rust. Designed with an extra heavy-duty reinforced size point cast aluminum wheel support system. Equipped with a 50' 3-wire safety yellow power cord with a water resistant jacket. Cast aluminum apron is reinforced for added strength and rigidity with nonmarring bumper to prevent damage to furniture and walls. All models are UL and CSA listed.

*Not to be used with the Scrape-Away Tool



Item	Description
A31485	MD-15D, 1 HP, 15" Floor Machine with 4 Gallon Solution Tank
58270	1.5 HP 17" Floor Machine (polished metal)
58459	1.0 HP 17" Floor Machine (polished metal)
A56242	1.5 HP 20" Floor Machine (polished metal)
A57475	1.5 HP 24" Floor Machine (polished metal)

Belt Driven Floor Machine

The MD180 belt drive floor machine is designed for heavy duty stripping, scrubbing and polishing on most types of hard surface floors. Well balanced and easy to use, with an exceptionally low noise level because of the poly-v-belt. Dual safety lockout switch is designed so the handle must be in operating position to activate safety lockout. The handle adjustment lever is conveniently located on the nonconductive switch box. Cast aluminum base for added strength and rigidity. Nonmarring bumper prevents damage to furniture and walls. Offset motor design puts weight on the machine's outside edge for better weight distribution.



Motor	1.5 hp, 115V 60 Hz
Current	9 amps
Drive	Grooved Belt
Brush Speed	180 rpm
Power Cord	50', 14/3 wire grounded,
Transport Wheels	5"

Item	Description
58450	17" Floor Machine with Clutchplate and Weights

Floor Pads



High Productivity Black Stripping Pad

For floors with extreme wax buildup, this will cut away old finish quickly with its tough porous construction.

Item	Description	Size	Qty
A56979	High Productivity Black Strip	12"	5/bx
A56980	High Productivity Black Strip	13"	5/bx
A56981	High Productivity Black Strip	14"	5/bx
A56982	High Productivity Black Strip	15"	5/bx
A56984	High Productivity Black Strip	16"	5/bx
58248	High Productivity Black Strip	17"	5/bx
35470	High Productivity Black Strip	18"	5/bx
A51443	High Productivity Black Strip	19"	5/bx
A56658	High Productivity Black Strip	20"	5/bx
A56986	High Productivity Black Strip	6 1/2"	5/bx

Black Super Strip

A thick pad that is aggressive, durable and consistent, for wet stripping applications.

A56656	Black Super Strip	15"	5/bx
A56657	Black Super Strip	19"	5/bx

Blue Super Clean

For general duty scrubbing or heavy spray cleaning jobs.

A56987	Blue Super Clean	15"	5/bx
A56988	Blue Super Clean	16"	5/bx
A56989	Blue Super Clean	19"	5/bx
A56990	Blue Super Clean	20"	5/bx
A56660	Blue Super Clean	6 1/2"	10/bx

Green Super Scrub

A heavy duty wet scrubbing pad that will remove the toughest scuff marks in heavily soiled traffic areas.

A56663	Green Super Scrub	12"	5/bx
A56993	Green Super Scrub	13"	5/bx
A56994	Green Super Scrub	14"	5/bx
A56995	Green Super Scrub	15"	5/bx
A56996	Green Super Scrub	16"	5/bx
A56997	Green Super Scrub	17"	5/bx
A56998	Green Super Scrub	19"	5/bx
A56999	Green Super Scrub	20"	5/bx

Champagne Polish and Burnish

Soft binders combined with fine fibers create the highest gloss of any pad on the market. Use on machines 1500-2000 rpm on soft to medium finishes.

Item	Description	Size	Qty
A56669	Champagne Polish and Burnish	21"	5/bx
A56670	Champagne Polish and Burnish	24"	5/bx

Grizzly Lite

For a lighter blend of natural hair the Grizzly Lite produces an exceptional high luster to finishes, especially on soft and flexible surfaces. The natural and synthetic fibers combined with a soft resin, helps restore a high luster shine quickly and easily.

A56991	Grizzly Lite, Natural Hair	16"	5/bx
A56662	Grizzly Lite, Natural Hair	20"	5/bx
A56976	Grizzly Lite, Natural Hair	21"	5/bx
A56977	Grizzly Lite, Natural Hair	24"	5/bx
A56978	Grizzly Lite, Natural Hair	27"	5/bx
A56661	Grizzly Lite, Natural Hair	6 1/2"	10/bx

Maroon Heavy Duty Pad

Aggressive pad designed for surface smoothing of wood fibers raised by water-based sealers and finishes.

A56665	Maroon Heavy Duty Pad	16"	10/bx
A56666	Maroon Heavy Duty Pad	20"	10/bx

Mint Soft Burnish

The ultimate pad for top dressing floors to maintain the high luster "wet-look." Works exceptionally well for daily burnishing soft to medium floors in traffic areas.

A57016	Mint Soft Burnish	17"	5/bx
A57017	Mint Soft Burnish	19"	5/bx
A57018	Mint Soft Burnish	20"	5/bx

Pink "Topshine" Burnish

A multi-purpose pad for use on ultra high-speed machines which revives gloss on dull floors in a single pass. This totally synthetic pad works best when floors have a good base coat of finish and can be substituted for natural hair pads in health care facilities. Designed for hard finishes only.

A57026	Pink "Topshine" Burnish	20"	5/bx
A57027	Pink "Topshine" Burnish	27"	5/bx

Red Buffer

Generally used where a high gloss finish is desired when dry or spray buffing. It can also be used for light cleaning applications.

Item	Description	Size	Qty
A57002	Red Buffer	13"	5/bx
A57003	Red Buffer	14"	5/bx
A57004	Red Buffer	15"	5/bx
A57005	Red Buffer	16"	5/bx
A57006	Red Buffer	17"	5/bx
A57007	Red Buffer	19"	5/bx
A57008	Red Buffer	20"	5/bx
A56667	Red Buffer	6 1/2"	10/bx

Lite Blue

Softest Ultra High Speed pad for delivering a deep gloss shine. Use on machines 1000-3000 RPM on floors with soft to medium finishes.

A57000	Lite Blue	20"	5/bx
--------	-----------	-----	------

Ultra Blue Stripper

For use on the most severe floors. This pad has extra heavy duty fibers, more abrasive grain and an open weave designed to strip floors quickly and effectively, reducing labor costs.

A57009	Ultra Blue Stripper	13"	5/bx
A57010	Ultra Blue Stripper	15"	5/bx
A57011	Ultra Blue Stripper	16"	5/bx
A57012	Ultra Blue Stripper	17"	5/bx
A57013	Ultra Blue Stripper	18"	5/bx
A57014	Ultra Blue Stripper	19"	5/bx
A57015	Ultra Blue Stripper	20"	5/bx

Ultra Grizzly

A special blend of synthetic and natural hair fibers with the highest hair content for a more aggressive burnishing application. Designed to quickly remove scratches and marks to leave floors glistening.

A57001	Ultra Grizzly	19"	5/bx
A56659	Ultra Grizzly	20"	5/bx

White Super Gloss

A non-abrasive polishing/buffing pad, used dry or with a fine mist to yield a mirror gloss shine.

A57020	White Super Gloss	12"	5/bx
A57021	White Super Gloss	13"	5/bx
A57022	White Super Gloss	14"	5/bx
A57023	White Super Gloss	15"	5/bx
A57024	White Super Gloss	17"	5/bx
A57025	White Super Gloss	19"	5/bx
A56668	White Super Gloss	20"	5/bx

Presprays

Enz-All

- Formulated to breakdown the toughest protein grease, oils and soils
 - Excellent for use in healthcare, food service and hospitality environments
 - Effectively breaks down all protein related stains, including blood, feces, and grass
 - Has an indefinite shelf life when undiluted
- pH: 10.0 - 11.0
Coverage: Up to 2,000 sq. ft. per pound
Dilution: Dependent on application



Item	Description
A56184	Enz-All (6 lb jar)
A56822	Enz-All (22 lb container)
A56183	Enz-All (50 lb container)
A56786	Enz-All (365 lb drum)

Spotters

Liqua-Gel®

- The only solvent that can be applied directly to carpet
 - Removes tar, grease, ink, gum, glue, oils, adhesives and other stubborn spots
 - Dries from outside in for longer dwell time
 - Will not delaminate carpet backing when properly used
- pH: N/A
Coverage: Spot coverage
Dilution: Ready-to-Use



Item	Description
A56262	Liqua-Gel® (16 oz bottle)
A56261	Liqua-Gel® (5 gallon pail)

Professional Spot Lifter

- Provides maximum spotting on oily stains
 - Simple "spray and blot" procedure
 - Effective on blood, soda, light grease, oil, tar, light coffee, tea, floor finishes, copier toner, spills, dirt, grime and more!
- pH: 8.5 - 9.5
Coverage: Spot coverage
Dilution: Ready-to-Use



Item	Description
A56314	Professional Spot Lifter (1 gallon)
A56315	Professional Spot Lifter (1 liter)

Absorb-A-Stain

- Absorb-A-Stain® soaks up recurring stains and spills from carpet and upholstery
 - Works down deep to eliminate stains that continually reappear or "wick-up" after attempts to clean with other products
 - Soaks up stains and spills just like you were using over a thousand super absorbent towels
- Coverage: Varies
Fragrance: Floral
Appearance: White powder



Item	Description
A57418	Absorb-A-Stain (12 lb container)

CHEMSPEC®

Detergents

Roto-Brite II

- For bonnet and interim cleaning
 - Removes coffee, tea, soda, light inks, greases, oils and tar
 - Can be boosted using 1 ounce Energizer per 1 gallon of ready-to-use solution
- pH: 8.5-9.5
Coverage: Up to 12,000 sq. ft. per gallon
Dilution: 12 oz per 1 gallon water



Item	Description
A56317	Roto-Brite II (1 gallon)

Deodorizers

Kill Odor Plus

- Prespray, spot and deodorize all in one product
 - A unique blend of solvents, anionic surfactants and proprietary fragrances that stops urine odors at the source
 - Now certified under the Carpet and Rug Institute Seal of Approval having met all requirements as a prespray and spotter
- pH: 6.5 - 7.5
Coverage: Dependent on application
Dilution: Dependent on application



Item	Description
A56196	Kill Odor Plus (1 gallon)

Urine Contamination Treatment

- Effective in neutralizing even the most stubborn urine problems
 - An anionic aldehyde solvent system containing surfactants to penetrate quickly
 - Can be used on carpets, fabrics and hard floor surfaces
- pH: 6.5 - 7.5
Coverage: Spot coverage
Dilution: Ready-to-use



Item	Description
A56326	Urine Contamination Treatment (1 gallon)
A56327	Urine Contamination Treatment (1 liter)



Specialty

All Fiber Textile Rinse

- Effectively used on upholstery as well as carpet
 - Safe for use on most natural and synthetic fibers
 - Can be used as a fiber prep as the first step in a redyeing process for on location nylon and wool dyeing
 - Effective in neutralizing urine residue (odor) prior to deodorization
 - Can be used to speed drying time for flood restoration pH: 2.5 – 3.5
- Coverage: Up to 13,000 sq. ft.
Dilution: Dependent on application



Item	Description
A56137	Textile Rinse (1 gallon)
A56769	Textile Rinse (55 gallon drum)

Crystal Defoamer

- Broadcast by hand on dry carpet to eliminate vacuum loss from foaming residues
 - Rinses free during cleaning when properly used and will not mark carpet or cause resoiling
- pH: N/A
Coverage: Up to 4,000 sq. ft. per pound
Dilution: Ready-to-use



Item	Description
A56173	Crystal Defoamer (8 lb jar)
A56174	Crystal Defoamer (50 lb container)
A56783	Crystal Defoamer (365 lb drum)

Leather Cleaner and Conditioner

- Helps replace natural oils that leather loses as it ages
 - One quart cleans a sofa, love seat and chair
 - Safe on most finished leather, vinyl and naugahyde
 - Prolongs leather's natural beauty, keeping the leather soft and supple without leaving an oily residue
- pH: 8.0 – 9.0
Coverage: Dependent on application
Dilution: Ready-to-use



Item	Description
A56198	Leather Cleaner (1 quart)
A56197	Leather Cleaner (5 gallon pail)
A56791	Leather Cleaner Starter Kit (one kit)

Liquid Defoamer Concentrate

- For portables or truck mount waste tanks
 - Can be sprayed into wand and pick-up hose to prevent foaming
 - Laboratory tested to be superior to other defoamers currently on the market
- pH: 7.0 - 8.0
Coverage: Dependent on application
Dilution: Dependent on application



Item	Description
A56175	Liquid Defoamer (1 gallon)

Browning Treatment

- Removes cellulosic browning from carpet and upholstery
 - Removes or reduces browning due to overwetting and bleed through of jute back-when the jute carpet backing becomes overwet
 - Removes or effectively reduces this type of discoloration
- pH: 4.0 – 5.0
Coverage: Up to 200 sq. ft. per gallon
Dilution: Ready-to-use



Item	Description
A56172	Browning Treatment (1 gallon)
A56770	Browning Treatment (55 gallon drum)

Branches Nationwide!

1,000s of Products
in Stock

800-767-6933
www.aramsco.com



Eliminator I



The multi-stage filtration system features a HEPA exhaust that captures 99.97% of dust and debris, down to and including 0.3 microns. All filters, accessories and hoses are interchangeable within the Eliminator line. Lightweight, easy to empty 5 gallon collection container. Three stage filtration system features 2.25 gallon disposable bag, a main filter and a HEPA exhaust filter. Features a wheeled trolley, on-board tool caddy, large ergonomic handle, 50' safety cord and a standard set of accessories (10' hose, aluminum curved wand, 2 telescopic wands, dust brush, crevice nozzle, and a floor tool with 3 inserts).

Item	Description
54351	Eliminator I Vacuum Complete
54451	HEPA Filter
54452	Main Filter
54353	Paper Bags (3/pk)
54355	10' Replacement Hose Complete
54356	Wands (2 pcs)
54357	Floor Nozzle with Inserts
54358	Crevice Nozzle
54359	Dust Brush

Eliminator II



All filters, accessories and hoses are interchangeable within the Eliminator line. Easy to empty 12 gallon collection container with integral drain hose for simple disposal of wet materials. Three stage filtration system features a HEPA exhaust filter. Float valve automatically shuts vacuum off when container is full. Features a wheeled trolley, on-board tool caddy, large ergonomic handle, 50' safety cord and a standard set of accessories (10' hose, aluminum curved wand, 2 telescopic wands, dust brush, crevice nozzle, and a floor tool with 3 inserts).

Item	Description
54352	Eliminator II Vacuum Complete
54451	HEPA Filter
54453	Main Filter
54354	Paper Bags (3/pk)
54355	10' Replacement Hose Complete
54356	Wands (2 pcs)
54357	Floor Nozzle with Inserts
54358	Crevice Nozzle
54359	Dust Brush

Sandia Sniper



The Sniper 100 is designed for the rental and light industrial customer with a 100 psi solution pump, 12 gallon solution and recovery tanks and a standard 2-stage, or optional 3-stage vac motor. Add the optional in-line heater for extracting at 198°F.

The Sniper 200 is designed for the professional user with a 200 psi solution pump, and a standard 2-stage or optional 3-stage vac motor. Optional in-line heater.

The Sniper 500 is the most powerful extractor in the family, with a solution pump adjustable from 200-500 psi and a standard 2-stage or optional 3-stage vac motor design. Add the optional in-line heater for extracting at 198°F.

- Convenient waist high controls.
- Easy-fill solution tank and the "Quick-Dump" recovery tank.
- Weight from 110 -137 lbs, depending on model and options.
- Powerful twin vacuum motors deliver 165 inches of water lift for fastest carpet drying. Air flow design for cool motors.
- Semi-pneumatic 10" transport wheels for easy stair climbing
- "Best Warranty on the Planet" 5-year warranty on chassis. 2-years on pumps and motors. 1 year on tools.

Item	Solution Pump	Twin Vac Motor	In Line Heater
A56757	100 psi	2-stage	No
A56759	100 psi	3-stage	No
A56758	100 psi	2-stage	Yes
A56760	100 psi	3-stage	Yes
A56761	100-200 psi	2-stage	No
A56763	100-200 psi	3-stage	No
A56762	100-200 psi	2-stage	Yes
A56764	100-200 psi	3-stage	Yes
A56765	200-500 psi	2-stage	No
A56767	200-500 psi	3-stage	No
A56766	200-500 psi	2-stage	Yes
A56768	200-500 psi	3-stage	Yes
Accessory			
A66935	Hose and Wand Kit for Sniper 12 Gallon Extractor		

**Don't See
It Here?**

Visit our website for a
complete product offering
including other industry
specific categories.

www.aramsco.com

Hazmat Waste Container Kits



- 36" x 36" x 36" cubed container
- Hold up to 2,500 lbs.
- Stackable—three high
- Meets UN Standards—Group I, II, and III*

Hazmat waste container kits are most economical, UN approved method for transporting hazardous materials safely. Constructed of high performance, three-wall corrugated board, poly liner and wood pallet with fasteners. Ships and stores flat for lower cost shipping and space saving storage. Simple, easy, set-up requires only one person. *UN rating applies when purchased as a kit only.

Item	Description
55988	Hazmat Waste Container Kit
Replacement Parts	
55990	High Performance Corrugated Container
55998	8mil Poly Liner, 41" x 40" x 85" (25/rl)
55994	Wood Pallet

Clavies® Biohazard Bag Holders

Bag is securely supported on a stainless steel wire frame and polypropylene bottom, which also serves as a containment tray in the event of bag leakage. Tray is safety orange in color for easy identification as a biohazard containment system. Autoclavable at 121°C (250°F) to maintain sterility. The small bag holder is ideal for benchtop use. These lightweight units are shipped unassembled for more economical transportation. Assembly takes only minutes and is permanent.



Item	Description
A60327	Clavies® Biohazard Bag Holders - Large (14" x 14" x 27.2")
A58811	Biohazard Bags, 250/roll, fits A60327 (25" x 34")

Contaminated Clothing Box

- Regular slotted carton inside dimensions - 24" x 24" x 42" stitched
- Heavy "SC" Steel Stack™ double-wall construction
- 14 cubic ft. capacity
- Able to be stacked when filled to save space until disposal.
- Boxes come knocked down flat, 50 per pallet
- Pallet size 67 1/2" x 49 1/2" x 50"
- Heavy duty biohazard bag sold separately



Item	Description
80709	Contaminated Clothing Box
80708-33	Red 4mil Heavy Duty Biohazard Bag 54" x 67"

Sharps Container



Item	Description
A58814	Sharps Stackable Container (1 gallon)
A58812	Sharps Stackable Container (8 gallon)

Bulb Disposal Containers



Item	Description
90407	Bulb Disposal Container, 4' box
90418	Bulb Disposable Container, 4' Cylinder for Fluorescent Bulbs

LOOKING FOR MORE?

FOR COMPLETE
PRODUCT LISTINGS



WASTE COLLECTION

Biohazardous Waste Cans

Eagle's red biohazardous waste cans advise workers of potential biohazards. Meets OSHA Requirements for exposures to bloodborne pathogens 29CFR1910.1030.



Item	Description
90395	6 Gallon Can
90396	10 Gallon Can
90397	14 Gallon Can

Trash Bags with



Item	Description
Black Trash Bags with Microban (100/cs)	
56400	20-30 Gallon 30" x 36" Heavy Gauge
56401	55 Gallon 38" x 58" Heavy Gauge
56402	55 Gallon 38" x 58" X-Heavy Gauge
56403	33 Gallon 33" x 39" Heavy Gauge
56404	56 Gallon 43" x 47" Heavy Gauge
56405	56 Gallon 43" x 47" X-Heavy Gauge



Heavy Duty Trash Bags



Item	Description
56200	Black 3 Mil 32" x 50" 42 Gallon Trash Bags (50/bx)

Plastic Pails

- Screw top cover for easy opening and resealing
- High-density polyethylene construction

Nestable 5 gallon pails feature steel handle for easy, safe transportation. White polyethylene construction.



Item	Description
A63543	5 Gallon Screw Top Pail, DOT Approved
90621	5 Gallon Pail, DOT Approved

Round Trash Container

Molded of engineered resins with seamless construction, this container is a strong, long lasting receptacle used by virtually every industry. From food prep to foundries, from refuse to bio-hazard waste, this container keeps on working. Stackable with lid on, nestable with lid off.



Item	Description
Container, Grey	
A57607	20 Gallon
75382	32 Gallon
A52220	44 Gallon
A52307	55 Gallon
Flat Lid, Grey	
A57569	Fits 20 Gallon
A57570	Fits 32 Gallon
A57571	Fits 44 Gallon
A52312	Fits 55 Gallon
Dome Top Lid, Grey	
A57572	Fits 32 Gallon
A57574	Fits 44 Gallon
A57597	Fits 55 Gallon

Round Container Dolly

The twist-on, twist-off dolly converts a stationary container into a mobile hard working tool. It fits the 20, 32, 44 and 55 gallon container and features five, 3 inch non-marking swivel casters.



Item	Description
A47605	Round Container Dolly

Waste Receptacle

These square containers provide 25% more capacity which equates to labor and poly liner savings. The rolled rim provides strength and a convenient area to lift or pull. Reinforced base will take rough commercial use and they nest for easy storage. Compatible with Drop Shot lids (see below).



Item	Description
A57824	Waste Receptacle (25 gallon)
A57825	Waste Receptacle (32 gallon)

Drop Shot Lid for Waste Receptacle

Fits 25 and 32 gallon waste receptacles.



Item	Description
A58000	Drop Shot Lid for Receptacle

Biohoop® Collection Bag



What current users are saying about the BioHoop Collection Bag!

- "Great for contaminated laryngoscope blades."
- "We've used it as a catch basin when starting an IV on a patient on the cot. It keeps the blood off the floor and saves clean-up time."
- "It's big enough to hold a contaminated TB mask."
- "Best emesis bag we've tried to date."

Features and Benefits

- Semi-Rigid Rim—Keeps the bag open, providing a large target for the patient.
- Large 8" x 13" Bag—Provides a large enough opening to prevent spillage and allows for acceptance of larger biohazard waste, as well as evidence from accident and crime scenes.
- Cinchable Strap—Provides instant closure of the bag with just a pull of the strap.
- Protective Perimeter Cuff—Long cuff on the exterior perimeter of the bag protects your hands from body fluids.
- Protective Perimeter Cuff—Long cuff on the exterior perimeter of the bag protects your hands from body fluids.
- Clear Front / White Opaque Back—Clear front makes it easy for hospital personnel to examine contents of the bag. White opaque backside allows the EMT to position the bag in the ambulance so that the contents are not visible during transport, if so desired.
- Printed Volume Indicators—Easy-to-read scale on the front of the bag gives indication of the approximate volume in the bag at a glance.
- Plastic Hanger Hook—Provides an easy method of attachment of the BioHoop Bag to cot rails, grab handles, wheelchairs, hospital beds, turnout gear pockets, etc.
- Compact Design—Bag folds flat for storage under a cot pillow, inside a trauma or airway kit, or on standard cabinet storage shelves.

Item	Description
A63339	Biohoop® Collection Bag with Hook (12/box)

Poly Tilt Truck

Ideal for transporting, storing, or disposing of waste bulk material.



Item	Description
75402	Poly Tilt Truck (1,000 lb capacity)

Poly Taper Truck

Ideal for transporting waste through occupied buildings. Made of tough, durable polyethylene. Easy to clean and sanitize. 5" casters and plywood base standards. Bolts on all trucks encapsulated into truck base. Lids not included.



Item	Description
57170	Poly Taper Truck (20 bushel)

Plastic Box Utility Trucks

5" casters mounted on 5-ply plywood base for extra rigidity.



Item	Description
75399	Capacity: 96 Gallon, 12 Bushels, 550 lb

Cart



Item	Description
A63301	Cart, 26 1/2" x 22 1/2" x 38 1/2"
A63299	45 Gallon Liners, (250/r, not included)

Sharps Wire Cart



Item	Description
A58813	Wire Cart Fits 8-16 Gallon Sharps Container

#

3M	
Cartridges/Filters	33
Masking Tape	16
Respirators	30, 32, 34-35

A

Absorb-A-Stain	84
Absorbent	55
ACCUSTAT™ P-1	71
Acid Spill Kit	54
ACSI	73
Adult Linen Kit	25
AED	62
A-Frame Barrier System	27
AfterShock	48
Air-Mate™	34
Air Movers	75-77
Air Scrubber	70, 72-73, 75
AP4C	59
Aprons	3
Aqua Blox®	25
Automatic External Defibrillator	62

B

Bags	
Body	44
Trash	88
Barasleeve™	69
Baraslyde™ Evacuation Device	69
Barricades	27, 29
Barrier Fence	28
Barrier System	27
Bath Tissue	43
Batteries	78
BaXstrap™ Spineboard	67
BD-10	59
Beard Covers	3
Beds	17, 21
Biohazard Bag Holders	87
Biohazardous Waste Cans	88
Biohoop® Collection Bag	89
BIO MED WASH	60
Blankets	25
Blood Pressure Cuffs	66
Boards	
Transfer	67
Body Bags	44
Body Fluid Clean-Up Kit	55
Boots	4
Bouffant Hats	3
Breathe Easy™ (RBE)	35
Brooms	38
Browning Treatment	85
Brushes	
Counter	40
Floor	38
Paint	80
Bucket	38
Bucket Grid	80
Bulb Disposal Containers	87
Bunting Blanket	25
BURN JEL®	60
Burn Kit	60
Butyl Unsupported Gloves	8

C

Caddy Bag	39
Cage Lite	79
Carpet Blower	77
Carpet Shield	15
Cart	40, 89
Cartridges	31, 33
CBRN Respirators	36
Chairs	20, 68
Chemical Warfare Agent	
Assessment Kit	59
Chemical Management System	42
Chemotherapy Spill™ Kit	57
Chemspec	84-85
Clavies® Biohazard Bag Holders	87
Cleaner and Degreaser	40
Cleaning Stations	5
Clothing Box	87
Cloth Tape	16
Collection Bag	89
Commodore	19
Cones	28
Container	87
Container Dolly	39, 88
Contaminated Clothing Box	87
Cooling System	
Mortuary	45
Cool Jel	60
Cots	17
Coveralls	2-3
CPR™ Rescue Pack	6
Crib Beds	18
Crowd Barricades	29
Crystal Defoamer	85
Custodial Caddy Bag	39

D

Decon Mesh Litter	68
Decon Showers	15
DefendAir HEPA 500	70
Defibrillator	62
Defoamer	85
Degreaser	40
Delmhorst	59
Deluxe Amenities/Hygiene Kit	25
Deodorizers	
Kill Odor Plus	84
Toilet	39
Detergents	84
Diamond Link Fence	28
Diapers	19
Digit-Ox II & III	65
Dirt Grabber™ Sticky Mat	15
Disinfectant	46, 48
Disinfectant Wipes	46, 47
Dispenser	
Hand Sanitizer	46
Roll	39
Sanitizer	47
Soap	39
Toilet Seat Cover	39
Towel	39
Disposable Clothing	3
Disposable Towels	40
Dispos-A-Scope™	66
Dolly	
Container	39

Drieaz

Air Movers	76
Moisture Meter	58
Thermo-Hygrometer	59
Duct	74
Duct Tape	16
Dust Pans	38
DUST SHIELD™	14

E

Earplug Dispenser	7
Earplugs	7
ECKO 8"	77
ECKO 12"	77
Eliminator I	86
Eliminator II	86
ENPAC	54
Enz-All	84
Equipment Foam	69
Evacuation Device	69
EVAC-U-SPLINT®	67
Exam Gloves	8
Extension Cords	78
Eye Care Station	61
Eye Flush Stations	61
EyeShield	5
Eyewash	61
Eyewear	5
Eyewear Cleaning Wipes	5
EZ Cleans Plus™ Kit	57
E-Z Tape™	16

F

Facepiece Respirators	31
FaceShield	5
FAST WIPES®	40
Fence	28
Fend•all 2000™	61
Fiberlock	49
Filtering Facepieces	30
Filters	
HEPA	74
Pleated	74
Pre-filter Pads	74
Respiratory	31, 33
Ring Panel	74
Firebox	69
Fire Extinguishers	80
First-Aid Wash	60
Flags	27
FlexAir™	35
Floor Machines	82
Floor Pads	83
Floor Shield	14
FlowMaster MCI Kit	64
Flu Prevention Kits	9
Foam Insert	69
Folding Cart with Bag	40
Force Air 700 Negative Air Jr.	
Scrubber	73
Force Air 2000 EC Negative Air	
Scrubber	73
Formaldehyde Spill Response™ Kit	57
Full Facepiece Respirators	31-32

G

Gas Alert Micro Clip	58
Gas Detection	58
gelFAST™	46
GE Protimeter	
Thermo-Hygrometer	59
Germstar	47
GFCI's	79
Gloves	
Butyl	8
Cotton/Canvas	41
Disposable	8
Driver's	41
Exam	8
Latex	8
Leather Palm	41
Lisle Inspection	41
Nitrile	8, 41
Silver Shield®	8
String Knit	41
Vinyl	8
Work	41
Glutaraldehyde Clean-Up™ Kit	56
Goggles	5
Gojo®	40
Gowns	3
G Series Power Center	78
Guardian Portable Air Scrubber	72

H

Half Facepiece Respirators	31-32
Hand Cleaning Towels	40
Hand Sanitizer	46-47
Hand Soap Dispenser	39
Hard Hats	6
Hats	3
Hazmat Pads and Rolls	51
Hazmat Pillows	51
Hazmat Waste Container Kits	55, 87
Hazmax® Boot	4
Hazmax® EZ-Fit	4
HazProof™ Boot	4
HeartStart FR2+	62
Heater Meals	25
HEPA Filters	74
HEPA Filtration	71
HEPA System	72
HICS - Hospital Incident Command System	23
Honeywell	58
Hospital Scrubs	4
Howard Leight	7
Hygiene Kit	25

I

Identification Tape	27
ILC Dover	36
Impact Pro	58
Infant Linen Kit	25
InfraRed Thermometer	66
IR200	66
IV Pole	20

J

Jersey-Style Barricades	29
-------------------------	----

K

Kill Odor Plus	84
King Tut Blocks	29
Kontrol Kube	10-11
Kraft Paper	15

L

Lab Coats	2-3
Ladders	80
Latex Gloves	8
Leather Cleaner and Conditioner	85
Lights	78-79
Light Strings	78
Linen Kit	25
Liqua-Gel®	84
Litter	68
Lockout Kit	78
Lockout Padlock	78
Lynx Citrus Cleaner and Degreaser	40

M

MASH POD™ Systems	24
Mask	30
Masking Tape	16
Mastercraft	
Floor Machines	82
Vacuums	81
MasterLock	78
Mats	18
Mattress	67
MCI Kit	63
Meals	25
Medical Indicators	66
MERCSORB®	54
MERC Systems	45
Mercury Spill™ Kit	56
Mesh Litter	68
Metal Guard Work Lights	79
Microban QGC	48
MICROCON®	71
Mini-Analyzer	65
Mini-Guardian HEPA System	72
Moisture Meter	58-59
Moldex	
Earplugs	7
Respirators	30
Mops	38
Mopstick	38, 40
Mortuary Cooling System	45
Mortuary Signs	44
MöV™ Power Chair	68
MSA	
Hard Hats	6
Sirius	58
MyClyns	60
Mylar Blanket	25

N

N95 Respirators	30
-----------------	----

Napkins	19
NavigatorPro	59
Negative Air Machines	73-75
NexTemp	66
Nilfisk	86
Nitrile Disposable Gloves	8
Nitro Air	75
North	
Cartridges/Filters	31
Earplugs	7
Gloves	8
Hard Hats	6
Respirators	31

O

Oil-Dri	55
Oil Only Economy Pads	50
Oil Only Socks	50
OmniAire MiniForce II	77
OmniAire OA800V	70
OmniAire OA1200V	70
Omnitec	70
Overboots	4
Overpack Spill Kit	53
Oximeter	65

P

Padlock	78
Pads	50-51
Pails	40, 88
Paint Brushes	80
Paint Roller	80
Paint Stripping	80
Paint Tray	80
Pandemic Kit	9
Pans	
Dust	38
Paper Towels	43
PAPR	34-35
ParaGlyde™ Descent Control System	68
Parasleeve™	69
ParaSlyde™ Evacuation Device	69
Particulate Respirator	30
Patient Transfer System	20
P.A.W.S.	46
Ped Foam	69
Personal Protection™ Kit	9
pH Indicators	58
Phoenix	72, 75
Pillows	51
Plastx Barricades	27
Platform Truck	40
Pleated Filters	74
Plunger	39
Polar King	44
Polyfilm	16
POLY-HANGERS	13
Poly Siphon Pumps	80
Poly Taper Truck	89
Poly Tilt Truck	40, 89
Post Mortem Bags	44
Post Mortem Kit	44
Power Center	78
Power Chair	68
Powered Air Purifying Respirator	34
Prefilter Pads	74

P

Presprays	84
Pressure Monitor	71
Privacy Gowns	3
Privacy Screens	18
Procedure Mask	31
Proengin	59
Protection/Inhalation™ Kit	6
Protimeter Aquant	58
Psychone	59
Pulse Oximeter	65
Pump-out Vacuum	81
Pumps	80
Pure Green 24	48
Purell	46

Q

QC-1405 Deluxe Model with HEPA	81
Quartz Light	79

R

Rags	40
Reeves	
Decon Mesh Litter	68
Refrigerated Mortuary Trailer	44
RelyOn™	47
Respirators	
Cartridges/Filters	31, 33
CBRN	36
Child	31
Full Facepiece	31-32
Half Facepiece	31-32
N95	30
PAPR	34-35
Particulate	30
Ring Panel Filters	74
RMC	42
Roll Dispenser	39
Rolls	50-51
Roll-Up Signs	27
Rope	27
Roto-Brite II	84
Round Container Dolly	39

S

SafeSlyde™	69
Safetec	57
Safety Horn	29
SafetyTech	35
Sahara E TurboDryer®	76
Sahara HD TurboDryer®	76
Sahara Pro X3 TurboDryer®	76
Salvage Drum	53
Sandia Sniper	86
Sani-Hands II	46
Sanitizer	48
Scaffold	80
SCape CBRN 30	36
Screen	
Privacy	18
Urinal	39
Scrubs	4
Sentinel XL™	36
Sentinel XL™ HP System	36

Servus SF Overboot	4
Sharps Container	87
Shelter Bed	21
Shelters	17
ShockWave™	48-49
Shoe Covers	3
Showers	15
Sign	
Mortuary	44
Roll-Up	27
Wet Floor	38
Silver Shield®	8
Sirius® Multigas Detector	58
Skin Flush Stations	61
Sleeping Bag	17
Sleeping Bag Cover	18
SNAP! Mobile Unit	42
Sniper	86
Soap Dispenser	39
Socks	25, 50
SonicBonded Pads, Rolls, and Booms	50
Sorbents	51
Speakman	61
Spilfyter®	43, 50-52, 54
Spill Kaddie Kit	53
Spill King	55
Spill Kits	53-54
Spill Leader™ Kit	56
Spill™ Kit	56-57
Spilltech	53
Spineboard	67
Sporicidin®	47
Spot Lifter	84
Spotters	84
StarTex®	16
Stepladder	80
Stethoscope	66
Sticky Mat	15
SUREVENT™	63-64
Surge Capacity Shelters	15
Surgical Mask	30

T

Tape	16, 27
Identification Tape	27
TechCheck	59
TEMPS Bed	21
Textile Rinse	85
The Novair F1000	74
The Novair F2100	74
Thermometer Card	66
Thermometers	66
Tissues	19, 43
Toilet Deodorizer	39
Toilet Roll Dispenser	39
Toilet Seat Cover Dispenser	39
Touchless Wall Dispenser	47
Towel Dispenser	39
Towels	40
Traffic Cones	28
Trailer	
Mortuary	44
Transfer Boards	67
Trash Bags	88
Trash Container	39, 88
Triangle Warning Kits	28
Tri-Cone	38

Tri-Tuff®	2
Trucks	
Platform	40
Poly Tilt	40
Utility	40, 89
T-Shirt Rags	40
TurboDryer®	76
TYVEK®	3
Disposable Clothing	3

U

Universal Precautions	
Compliance™ Kit	57
Universal Precautions Kit	4
Universal Socks	50
Urinal Screen	39
Urine Contamination Treatment	84
Utility Trucks	40, 89

V

Vacuum	81, 86
VAR Plus	64
Ventilator	63-64
Vests	23

W

Warning Flags	27
Warning Kits	28
Waste Cans	88
Waste Container	87
Waste Container Kits	55
Waste Receptacle	39
Water	25
WATER-JEL®	60
Wet Floor Sign	38
Wheelchair	20
Wheel Chocks	27
Wipers	43, 52
Wipes	
Eyewear	5
Tissue	40
Wire Cart	89
Wobblelight	79
Work Lights	79
Work Zone Stands	27

Z

Zipper Access Door	14
Zipper Tape	14
ZipWall®	12-13

10580	4	40301	3	50105	3
10581	4	40302	3	50106	3
10582	4	40323	3	50107	3
10583	4	40350	28	50137	3
10590	4	40351	28	50138	3
10591	4	40355	28	50139	3
10592	4	40360	28	50149	3
10593	4	40500	6	50150	3
10608	4	40501	6	50151	3
10609	4	40505	6	50206	3
10610	4	40525	6	50207	3
10611	4	40527	6	50208	3
10612	4	40528	6	50213	3
10613	4	40535	5	50215	3
10787	4	40542	27	50230	3
10788	4	40543	60	50233	3
10789	4	40550	7	50237	3
11608	4	40551	7	50244	3
11609	4	40552	7	50245	3
11610	4	40553	7	50250	3
11611	4	40559	7	50297	3
11612	4	40572	7	50339	3
11613	4	40573	7	50631	2, 24
11614	4	40580	6	50632	2
11615	4	40581	6	50633	2, 24
30000	41	40582	6	50634	2
30003	41	40590	6	50635	2, 24
30030	41	40591	6	50801	2
30050	41	40592	6	50802	2
30055	41	40594	27	50803	2
30060	41	40600	5	50804	2
30071	41	40601	5	50805	2
30072	41	40602	5	50806	2
30073	41	40618	5	50807	2
30074	41	40650	7	50808	2
30075	41	40651	7	50809	2
30076	41	40653	21	50810	2
30077	41	40654	21	50811	2
30355	41	40656	21	50812	2
30554	8, 41	40657	21	50813	2
30555	8, 41	40658	21	50814	2
30556	8, 41	40670	46	50815	2
30557	8, 41	40909	6	50816	2
30558	8, 41	40922	28	50817	2
30559	8, 41	40923	28	50818	2
30560	8, 41	40924	28	50819	2
30561	8, 41	40925	28	50850	3
30655	41	40926	28	50855	3
30900	8	40965	23	50863	2
30901	8	40966	23	50864	2
30902	8	40967	23	50865	2
30903	8	40998	60	50866	2
33001	8	41543	60	50870	3
33002	8	44063	60	50873	2
33003	8	45128	77	50874	2
33004	8	45137	75	50877	2
35470	83	50030	3	50878	2
40035	5	50060	3	51030	3
40065	5	50061	3	51131	2
40074	46	50062	3	51132	2
40075	40	50063	3	51133	2
40077	5	50064	3	51134	2
40124	73	50065	3	51135	2
40133	5	50066	3	51136	2
40135	5	50067	3	52047	31
40136	5	50100	3	52200	30
40138	5	50101	3	52230	32
40142	5	50102	3	52239	32
40143	5	50103	3	52248	32
40159	44	50104	3	52254	32

INDEX-PART NUMBER

52257	33	52733	32	55174	70, 74
52264	33	52743	32	55178	58
52265	33	52744	32	55179	15
52267	32	52753	30	55180	15
52268	32	52755	34	55182	15
52269	32	52762	32	55193	15
52276	33	52763	35	55194	15
52277	33	52764	35	55313	72
52278	33	52769	34	55314	72
52279	33	52770	32	55381	58
52283	32	52771	32	55382	58
52284	32	52772	32	55383	58
52285	32	52773	32	55454	58
52289	33	52774	32	55460	72
52290	33	52781	30	55461	72
52365	33	52795	34	55462	72
52366	33	52797	33	55463	72
52370	32	52802	33	55465	72
52371	32	52881	34	55466	72
52372	32	52950	30	55469	72
52373	30	52951	30	55470	72
52378	33	54149	81	55472	72
52379	32	54220	81	55473	72
52380	32	54221	81	55474	72
52381	30	54222	81	55475	72
52392	34	54247	81	55476	72
52393	34	54351	86	55477	72
52394	34	54352	86	55504	73
52396	33	54353	86	55988	55, 87
52398	33	54354	86	55990	55, 87
52473	31	54355	86	55994	55, 87
52480	34	54356	86	55998	55, 87
52481	34	54357	86	56051	16
52482	34	54358	86	56052	16
52483	34	54359	86	56056	16
52484	31	54451	86	56058	16
52487	31	54452	86	56063	16
52489	31	54453	86	56069	16
52491	31	54465	77	56100	16
52492	31	54566	81	56101	16
52493	31	54567	81	56188	15
52494	31	54569	81	56189	15
52495	31	54622	81	56190	14
52501	31	55007	74	56193	15
52503	31	55011	73	56194	15
52504	31	55012	73	56195	14
52506	31	55013	73, 74	56200	88
52507	31	55014	74	56212	14
52510	34	55015	74	56291	15
52511	34	55016	74	56358	50
52514	34	55017	74	56400	88
52518	34	55019	74	56401	88
52519	34	55021	74	56402	88
52550	31	55027	70, 74	56403	88
52551	31	55028	74	56404	88
52560	31	55029	74	56405	88
52570	31	55035	74	57018	55
52572	31	55037	74	57032	40
52573	31	55057	74	57033	24, 40
52644	34	55062	74	57040	16
52646	34	55079	14	57041	16
52647	34	55082	74	57042	16
52650	30	55083	74	57051	16
52665	34	55085	74	57054	16
52680	32	55088	74	57080	38
52691	35	55089	70, 73	57081	38
52692	35	55091	73	57084	38
52719	34	55097	70, 74	57086	40
52731	32	55099	74	57135	40
52732	32	55134	15	57140	16

57145	16	58030	79	75825	80
57146	16	58031	79	75826	80
57147	16	58035	79	80005	15
57148	16	58040	82	80708-33	87
57151	16	58041	78, 79	80709	87
57152	16	58042	78, 79	85130	3
57154	16	58110	82	85131	3
57164	27	58248	83	85132	3
57170	89	58270	82	85133	3
57175	27	58450	82	85134	3
57176	27	58459	82	85135	3
57189	16	58469	14	85171	3
57204	40	58696	60	90015	58
57236	38	58944	58	90016	58
57237	40	59005	50	90075	27
57288	38	59019	50	90202	29
57317	38	59020	50	90203	29
57337	38	59021	50	90205	27
57402	80	59025	55	90395	88
57403	80	59026	50	90407	87
57413	80	59033	50	90418	87
57416	27	59034	50	90522	60
57428	16	59045	28	90523	60
57429	27	59050	55	90524	60
57436	80	59059	50	90525	60
57444	12	59060	51	90526	60
57445	12	59061	51	90540	8
57446	12	59062	51	90541	8
57447	12	59142	50	90542	8
57459	13	59392	80	90543	8
57460	16	69602	7	90544	8
57479	16	69606	30	90545	8
57482	13	69620	7	90546	8
57496	80	69624	7	90547	8
57563	48	69628	7	90548	8
57564	48	70460	80	90549	8
57582	38	70464	80	90615	67
57653	47	72064	3	90616	67
57705	82	74501	28	90617	67
57777	82	74505	28	90621	88
57780	82	75054	79	90738	61
57786	82	75061	78	90750	61
57787	82	75062	78	90751	61
57788	82	75072	79	90755	61
57799	48	75092	79	90796	61
57800	28	75095	79	90797	61
57816	12	75096	79	90824	57
57817	12	75127	38	90832	8
57831	54	75215	38	90833	8
57832	54	75218	38	90834	8
57833	54	75219	38	90835	8
57890	80	75220	38	90836	8
57891	80	75224	38	90840	8
57893	80	75331	40	90841	8
57970	48	75382	39, 88	90842	8
57998	14	75399	40, 89	90843	8
58004	78	75400	40	90887	61
58005	78	75402	40, 89	90888	61
58006	78	75640	80	90889	61
58007	78	75641	80	91038	80
58011	79	75642	80	91054	68
58012	79	75644	80	95011	62
58013	79	75646	80	95023	62
58015	78	75647	80	95024	62
58016	78	75648	80	95630	15
58018	78	75649	80	95631	15
58019	78	75782	78	95632	15
58020	78	75783	78		
58021	78	75784	78		
58022	78	75796	78		

INDEX-PART NUMBER

A

A12349.....	74	A30666.....	13	A56409.....	38
A12404.....	16	A31485.....	82	A56415.....	38
A12408.....	16	A31611.....	9	A56423.....	40
A12548.....	54	A31685.....	27	A56425.....	40
A14011.....	70	A32524.....	25	A56447.....	38
A14012.....	70	A32525.....	25	A56451.....	38
A14168.....	70	A33121.....	6	A56656.....	83
A15567.....	27	A33652.....	35	A56657.....	83
A16095.....	59	A33654.....	35	A56658.....	83
A16125.....	77	A33657.....	35	A56659.....	83
A16152.....	12	A33659.....	35	A56660.....	83
A16157.....	82	A33771.....	27	A56661.....	83
A16506.....	77	A34578.....	74	A56662.....	83
A16514.....	12	A34647.....	76	A56663.....	83
A16541.....	27	A34648.....	76	A56665.....	83
A16845.....	48	A34711.....	58	A56666.....	83
A17464.....	28	A35515.....	58	A56667.....	83
A17738.....	70	A35519.....	58	A56668.....	83
A18319.....	17	A35967.....	78	A56669.....	83
A18323.....	17	A36259.....	73	A56670.....	83
A18325.....	17	A36292.....	58	A56672.....	70
A18836.....	59	A36341.....	21	A56673.....	70
A19841.....	35	A39050.....	61	A56757.....	86
A19968.....	48	A39051.....	66	A56758.....	86
A20377.....	70	A39052.....	66	A56759.....	86
A20591.....	76	A39383.....	18	A56760.....	86
A20914.....	25	A40008.....	24	A56761.....	86
A21221.....	33	A40138.....	3	A56762.....	86
A21651.....	27	A40743.....	24	A56763.....	86
A22043.....	24	A40744.....	24	A56764.....	86
A22276.....	79	A40745.....	24	A56765.....	86
A23169.....	33	A40746.....	24	A56766.....	86
A23447.....	17	A40792.....	24	A56767.....	86
A23452.....	78	A40937.....	66	A56768.....	86
A23539.....	17	A41024.....	9	A56769.....	85
A23883.....	69	A41633.....	19, 24	A56770.....	85
A23884.....	69	A41837.....	12	A56783.....	85
A23885.....	69	A45903.....	70	A56786.....	84
A24137.....	30	A47605.....	39, 88	A56791.....	85
A24139.....	31	A49907.....	51	A56822.....	84
A24333.....	36	A51387.....	40	A56976.....	83
A24351.....	36	A51443.....	83	A56977.....	83
A24897.....	4	A51938.....	70, 74	A56978.....	83
A25121.....	58	A51977.....	70	A56979.....	83
A25122.....	80	A52220.....	39, 88	A56980.....	83
A25602.....	60	A52307.....	39, 88	A56981.....	83
A25603.....	30	A52312.....	39, 88	A56982.....	83
A25710.....	24	A55571.....	28	A56984.....	83
A25760.....	27	A56137.....	85	A56986.....	83
A25872.....	17	A56172.....	85	A56987.....	83
A25873.....	63	A56173.....	85	A56988.....	83
A25900.....	47	A56174.....	85	A56989.....	83
A26362.....	4	A56175.....	85	A56990.....	83
A26426.....	15	A56183.....	84	A56991.....	83
A26541.....	69	A56184.....	84	A56993.....	83
A26542.....	69	A56196.....	84	A56994.....	83
A27092.....	48	A56197.....	85	A56995.....	83
A27199.....	27	A56198.....	85	A56996.....	83
A27336.....	78	A56242.....	82	A56997.....	83
A27495.....	48	A56261.....	84	A56998.....	83
A27924.....	32	A56262.....	84	A56999.....	83
A28325.....	27	A56314.....	84	A57000.....	83
A28469.....	74	A56315.....	84	A57001.....	83
A29297.....	81	A56317.....	84	A57002.....	83
A29607.....	13	A56326.....	84	A57003.....	83
A30664.....	13	A56327.....	84	A57004.....	83
A30665.....	13	A56365.....	59	A57005.....	83
		A56400.....	38	A57006.....	83
		A56404.....	38	A57007.....	83
		A56406.....	38	A57008.....	83

A57009.....	83	A59102.....	19, 24	A62507.....	18
A57010.....	83	A59103.....	19, 24	A62508.....	18
A57011.....	83	A59135.....	24	A62510.....	18
A57012.....	83	A59345.....	30	A62533.....	20
A57013.....	83	A59397.....	79	A62534.....	20
A57014.....	83	A59598.....	24	A62541.....	18, 24
A57015.....	83	A59600.....	24	A62542.....	18
A57016.....	83	A59763.....	24	A62543.....	18
A57017.....	83	A59775.....	24	A62544.....	18
A57018.....	83	A59816.....	8	A62553.....	18
A57020.....	83	A59818.....	8	A62558.....	67
A57021.....	83	A59819.....	8	A62559.....	67
A57022.....	83	A59820.....	8	A62560.....	67
A57023.....	83	A59821.....	8	A62561.....	67
A57024.....	83	A59822.....	8	A62562.....	67
A57025.....	83	A59824.....	8	A62574.....	48
A57026.....	83	A59825.....	8	A62575.....	48
A57027.....	83	A59848.....	20	A62576.....	48
A57418.....	84	A59937.....	24	A62605.....	30
A57475.....	82	A59938.....	24	A62614.....	68
A57546.....	40	A59959.....	24, 25	A62648.....	79
A57547.....	40	A59960.....	24, 25	A62723.....	71
A57553.....	61	A60061.....	24, 25	A62724.....	71
A57554.....	39	A60068.....	24, 44	A62725.....	71
A57555.....	39	A60069.....	24, 44	A62726.....	71
A57556.....	39	A60075.....	24	A62742.....	69
A57557.....	39	A60276.....	20, 24	A62746.....	68
A57559.....	39, 40	A60277.....	66	A62884.....	44
A57560.....	40	A60278.....	19, 24	A62891.....	44
A57569.....	39, 88	A60313.....	4, 24	A63154.....	46
A57570.....	39, 88	A60322.....	24, 66	A63155.....	46
A57571.....	39, 88	A60327.....	24, 87	A63156.....	46
A57572.....	39, 88	A60330.....	24, 66	A63304.....	46
A57574.....	39, 88	A60698.....	65	A63325.....	63
A57597.....	39, 88	A60796.....	16	A63326.....	64
A57601.....	39	A60797.....	16	A63329.....	64
A57602.....	39	A60991.....	47	A63339.....	89
A57603.....	39	A61130.....	59	A63355.....	67
A57604.....	39	A61380.....	69	A63356.....	67
A57607.....	39, 88	A61381.....	69	A63372.....	56
A57790.....	78	A61455.....	47	A63374.....	56
A57791.....	78	A61536.....	60	A63375.....	56
A57792.....	78	A61661.....	47	A63376.....	56
A57793.....	78	A61662.....	47	A63377.....	56
A57824.....	39, 88	A61663.....	47	A63378.....	56
A57825.....	39, 88	A61664.....	47	A63389.....	20
A57832.....	39	A61666.....	47	A63390.....	9
A57834.....	39	A61670.....	47	A63391.....	57
A57836.....	39	A61672.....	47	A63392.....	57
A58000.....	39, 88	A61673.....	47	A63393.....	57
A58018.....	40	A61674.....	47	A63394.....	57
A58022.....	40	A61675.....	47	A63399.....	6
A58028.....	40	A61677.....	47	A63400.....	57
A58029.....	40	A61678.....	47	A63401.....	55
A58031.....	39	A61686.....	47	A63402.....	55
A58047.....	38	A61688.....	47	A63404.....	6
A58679.....	46	A62191.....	4, 24	A63405.....	6
A58811.....	24, 87	A62192.....	4, 24	A63409.....	71
A58812.....	87	A62193.....	4, 24	A63410.....	71
A58813.....	89	A62256.....	24, 25	A63411.....	71
A58814.....	24, 87	A62261.....	66	A63412.....	71
A58816.....	25	A62404.....	36	A63415.....	71
A58817.....	25	A62406.....	36	A63418.....	29
A59093.....	25	A62408.....	5	A63426.....	29
A59094.....	19, 24	A62409.....	5	A63427.....	29
A59095.....	24	A62410.....	5	A63429.....	29
A59096.....	19, 24	A62411.....	5	A63431.....	29
A59097.....	19, 24	A62412.....	5	A63432.....	29
A59098.....	19, 24	A62415.....	19	A63434.....	29
A59100.....	19, 24	A62465.....	19		

INDEX-PART NUMBER

A63484.....	4	A70116.....	43, 52
A63485.....	4	A70117.....	43, 52
A63486.....	4	A70124.....	3
A63487.....	65	A70565.....	51
A63491.....	45	A70567.....	51
A63492.....	45	A70568.....	43, 52
A63493.....	45	A70576.....	51
A63494.....	45	A70577.....	51
A63495.....	45	A70578.....	51
A63497.....	29	A70579.....	51
A63498.....	29	A70580.....	51
A63506.....	6	A70633.....	54
A63543.....	88	A70634.....	54
A63851.....	70	A70635.....	54
A63925.....	35	A70666.....	60
A63926.....	35	A70686.....	54
A63927.....	35	A70705.....	77
A63928.....	35	A71153.....	42
A63929.....	35	A71154.....	42
A63931.....	35	A71155.....	42
A66486.....	80	A71156.....	42
A66488.....	80	A71157.....	42
A66489.....	80	A71158.....	42
A66625.....	46	A71159.....	42
A66935.....	86	A71711.....	66
A67800.....	74	A73485.....	9
A67970.....	75	A73493.....	46
A67971.....	75	A73756.....	8, 24
A68010.....	21	A73757.....	8, 24
A68197.....	50	A73758.....	8, 24
A68201.....	50	A73759.....	8, 24
A68209.....	50	A73887.....	75
A68213.....	51	A73920.....	75
A68404.....	51	A73955.....	8
A68433.....	53	A73956.....	8
A68434.....	53	A73957.....	8
A68435.....	53	A73958.....	8
A68450.....	53	A73959.....	8
A68451.....	53	A74644.....	65
A68452.....	53		
A68453.....	53		
A68454.....	53		
A68455.....	53		
A68456.....	53		
A68457.....	53		
A68458.....	53		
A68636.....	59		
A69059.....	52		
A69060.....	52		
A69380.....	75		
A69381.....	75		
A69382.....	75		
A69845.....	50		
A69847.....	50		
A69884.....	50		
A69885.....	50		
A69924.....	43, 52		
A69925.....	43, 52		
A70049.....	51		
A70050.....	51		
A70051.....	51		
A70055.....	51		
A70056.....	51		
A70081.....	51		
A70082.....	51		
A70111.....	43, 52		
A70112.....	43, 52		
A70113.....	43, 52		
A70114.....	43, 52		
A70115.....	43, 52		

Mobile Containment. Simplified.™

KONTROL KUBE®

www.kontrolkubecompany.com • 800.342.3755



Containment Solutions for Airborne Pathogens

Facilities Maintenance

Dust Control

Patient Isolation

Pandemic Preparedness

KONTROL KUBE® COMPLETE™

The only system that offers complete mobility.

Kontrol Kube Complete System

- Containment Unit
- Negative Air Machine
- AirBase



Containment Units



Negative Air Machine



**AirBase™ -
Negative Air Machine Base**

FIBERLOCK
TECHNOLOGIES

MSA

microban[®]
SYSTEMS, INC.

Mastercraft

MASH POD™
SYSTEMS

DRIEAZ

Tri-Tuff[®]

DELMHORST[®]
INSTRUMENT CO.
WHEN ACCURACY IS THE POINT.™

NORTH[®]
Safety Products

germstar  *...be well*

3M

MOLDEX[®]
Ideas that wear well.

AramSCO[®]
A SAFEGUARD INDUSTRIAL COMPANY
800 - 767- 6933 www.aramsco.com